Local Favorite. The Herald. A home paper. Popular at clubs and with the family.

THE PORTSMOUTH HERALD.

Best Advertising Medium Because it is popular with ... The HERALD leads

VOL. XV., NO. 4038. PORTSMOUTH, N. H., FRIDAY, FEBRUARY 11, 1898. PRICE 2 CENTS

-BARGAINS IN-

Ulsters, Overcoats, Reefers, Men's, Boy's and Children's Suits, Sweaters, Cardigans,

Canvas Coats, Gloves. Underwear. Trunks, Bags, Hats, Caps and Furnishing Goods

— The Largest Stock of —

BOOTS SHOES AND RUBBERS IN THE CITY.

Wm. H. FAY

3 Congres Street.

Ask for Machine Certificates.

WHITE PINE AND TAR,

B. and N.,

Promptly Cures a Cough and Relieves Throat Irritation.

BOARDMAN & NORTON,

Apothecaries,

Directly Opposite Post Office.

Take just the frame and fork of your bicycle, taking it apart yourself, to the

Columbia Agency.

W. W. McINTIRE, - - - High Street.

and he will enamel it (black) for $2.00 or take the complete bicycle and have cleaned, enamaled set up and all bearings adjusted for $3.

These Prices are only for December and January.

ALL WHO ARE

In a position to know acknowledge the excellence of our work, and our prices are right.

LAWRENCE,

FINE TAILORING,

9 CONGRESS ST.

Just Think Of It!

James Haugh,

The Custom Tailor,

20 High Street,

Is making stylish suits from $15 up pants $3.00 and upwards. In style and fit they cannot be excelled. Clothing pressed and repaired in a first-class manner.

Oil Stoves,

The Latest Pattern.

The Celebrated

GLENWOOD RANGES,

PARLOR HEATERS and FURNACES.

The "GLENWOOD" Leads. At

JOHN P SWEETSER'S,

46 Market St.

A PLEASURE

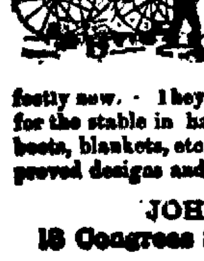

To clean one of J. S. Tilton's fine harnesses is the verdict from the coachman. The leather is so fine, pliable and durable, and the trimmings are so heavily plated, that it always looks perfectly new. They keep every requisite for the stable in harness, collars, bridles, boots, blankets, etc., in all the latest improved designs and styles

JOHN S. TILTON,

18 Congress Street.

FROM WASHINGTON.

Trifle in Way of Comfort For Granite State.

Pension Office Will Not be Removed Over Vermont Line.

Senator Proctor, largely through whose efforts the pension agency was taken from New Hampshire and given to Vermont, has assured Senator Chandler that the office shall not be removed from Concord, and that Colonel Cogswell will not be disturbed until the expiration of his term of office in June.

It seems that when Colonel Cogswell's appointment was made four years ago, it was to have taken effect on April 1, but Colonel Cogswell allowed his predecessor to finish his officia term and settle up the business of the office for the next quarter and so did not take possession until June 30. The New Hampshire delegation now asks that a similar courtesy be shown Colonel Cogswell and has received full assurance that it will be granted. It is probable that on this account Judge Henry's name will not be brought up for confirmation in the senate for several weeks.

It is probable that ex Governor Cheney might have had the office of pension agent, had be personally asked the president to appoint him. In that case the New Hampshire delegation, although not sending in his name, would have given its consent to the appointment. But Mr. Cheney wanted the naval office at Boston, instead, and would not make the request of the president. It is not thought for a moment in political circles, that the president would give Mr Cheney the naval office, even at his personal solicitation, as the entire delegation has given its support to Col. J. O. Lyford of Concord, and it is known that three out of the four members of the delegation could not be induced to change their attitude.

In the face of this it seems highly improbable that the President would make an appointment which ignored the expressed wish of the New Hampshire delegation. This promises well for the chances of Colonel Elwell of Exeter for collector of customs at Portsmouth, for the delegation stands three to one in Colonel Elwell's favor, and cannot be changed. Senator Gallinger, who is one of Colonel Elwell's staunchest supporters, is now away on a southern trip with a senatorial committee, but it is believed that upon his return, Colonel Elwell's name will be sent in by the President.

The Manchester Mirror says Senator Chandler has deserted the republican party and the People and Patriot says he has arrived in the camp of the silverites. Believe either you like —Nashua Press.

3 FOR 1

Three fine entertainments for one dollar at the

Y. M. C. A. Fair

Feb. 23. 24 and 25.

Here They Are:

23 Salem Cadet Band.
24 Feature night
Lew Wells, Musician and Monologist.
25 Oxford Musical Club.

I OFFER AS FOLLOWS A FEW SECURITIES OF THE

PORTSMOUTH, KITTERY & YORK ELECTRIC RAILWAY

BONDS 6 per cent gold, 20 years, first mortgage on entire property. Price 105 and interest, March and Sept. to net 5.7 per cent.

STOCK Paying 12 per cent dividend, (1 per cent per month regularly) Price par.

ALFRED A. BLAIR,

-- INVESTMENT SECURITIES --

8 Congress St., Boston.

P. O. Box 2684. Telephone, 3660, Boston

ENJOYABLE ENTERTAINMENT

An Affair Entirely Under the Supervision of Christ Church Choir Boys

An entertainment and sale was held in the Guild room at Christ church last evening which was largely attended and patronized. The entertainment was entirely under the management of the choir boys while the ladies of the Guild arranged for and were in charge of all the tables and booths. Fancy articles, aprons, tidies and all kinds of useful nicknacks were on sale and found ready purchasers.

The candy table appeared to be the centre of attraction and the young ladies in charge easily disposed of their stock of home made candies and chocolates. Ice cream and cake were on sale during the entire evening.

The entertainment provided by the choir boys consisted of magic lantern views by Messrs. Charles Hazlett and W W. McIntire which were very interesting and entertaining, being pictures taken by Mr. Hazlett while at the World's fair and on a trip to Pikes Peak. After the pictures were shown the following musical program was rendered;

1	Singing, Lady Bird,	Choir
2	Solo, Henry Did,	Willie Dawson
3	Solo, The Holy City,	Roy Ward
4	Solo, Selected,	James Dawson
5	Violin Solo,	Helen Jackson
5	Solo, Miller of the Dee,	Sumner Wheeler
7	Solo, The Contrite Heart,	Frank Trueman

Every number was heartily applauded and most of them encored.

The proceeds of the affair is divided between the choir boys and the guild and a tidy little sum was realized.

P A C Minstrels

Lovers of genuine minstrelsy will hail with delight the elaborate and pretentious overture which the P A C minstrels will present at Music hall, Monday and Tuesday evenings of next week. A splendid chorus of fifty voices, Eastman's augmented orchestra, ten old time end men and a double quartet of carefully trained singers are features unsurpassed by any similar organization seen here in years. The program is replete with the latest negro melodies and popular ballads. Much of the music has been especially composed for these performances, and no expense has been spared to make the production a record breaker in P A C amusement annals.

Florida Business Good—Jamaica Trip by Plant Line

If anything was needed to stir up Florida business, the blockade of last week did it. Accommodations on the Florida Special, over the Coast Line and Plant System, were at a premium all the week, and cheering reports were received from all the West Coast resorts Arrangements are being perfected by the Plant Steamship Line for trips from Port Tampa to Jamaica, the first to leave the last of February. Details are expected at their Boston office, 290 Washington street, in a day or two.

Knights of Columbus

The local order of the Knights of Columbus held a meeting last evening and completed arrangements for a little celebration on Washington's Birthday. The third degree will be worked on a number of candidates, after which, a banquet will be served. It is expected that there will be at least two hundred out of town visitors present including District Deputy Daniel B. Donovan of Concord.

Colored Quintette!

A colored quintette has been organized in this city, composed of the following singers: William Allen, baritone soloist; William Pattillo, first tenor; J. T. A. Hazlewood, second tenor; H. B. Burton, first bass; Frank Scott, second bass. J. T. A. Hazlewood is business manager, and is making arrangements to give a series of concerts in this city and surrounding towns.

Other Cities to Get Lower Rates

In connection with the exclusive announcement in the HERALD regarding a reduction of insurance rates in the city on dwelling property it can be authoritatively stated that a reduction will also follow in Manchester, Concord, Nashua, Dover and Keene. The new lines are now being drawn and the list will be sent out shortly. The work of preparing the new boundary lines for this city is well under way.

Received a Shaking Up

The English sparrows got a great shaking up, and hundreds of them perished in the great blizzard. This plucky, pugnacious little bird is sometimes a public nuisance, but, however vigorously the public may rail at him, down deep in its heart it always has a warm corner for him.

CITY BRIEFS.

Explanations are now in order.

Cream mixed candy 13 cents at Chesley's.

Everyone is sighing for the breezes of spring.

Fine chocolate creams 13 cents pound at Chesley's.

Fred E. Hasty was in Dover yesterday, on business.

A party from Dover will attend the P. A. C. minstrels.

3 lb. pails condensed mince meat at the Globe Grocery Co.

Washington Naval oranges, 15 cents per dozen at Chesley's.

Alkon will take your bicycle apart and clean it for only $1.00.

The ground hog is not proving much of a success as a weather prophet.

A GREAT WHITE CLOUD OF SUCCESS.

Speaking of electric railroads the local atmosphere is thoroughly charged with electricity.

A rehearsal of the P. A. C double quintette is called for this evening at the club house.

Eastman's orchestra arrived back from Durham this morning where they gave a concert last evening.

The stage settings for the P. A. C. minstrel show is being put in place today by the stage carpenters and mechanics.

Besor Senate, K. A. E. O. celebrates its first anniversary this evening A banquet at the New Marlboro is on the program.

A full rehearsal of the chorus and end men will take place at Music hall this evening and again tomorrow evening with the full orchestra.

Coins of low denominations circulate very rapidly; thus it is calculated that every penny in circulation changes hands a dozen times a week.

Wash benches, regular prise 50 cts to be closed out at Alkon's on Saturday for only 10 c each. Large clothes horses only 29 c each. Coal shovels only 2c each.

Already the shop windows bear evidence that the feast of St. Valentine's day is not far off With the horrid caricatures left out of the observance this old feast is still worth preserving.

Great bargains in gray enamel ware at Alkon's on Saturday next. 2 3 1 and 5 qt gray enamel pudding pans, your choice of sizes, only 15 c. each; 1 1 2 qt tea pots only 23c; 10 qt extra heavy dish pans, only 35c each.

The birth of Lincoln and Washington occurred in February, the anniversary of the former coming tomorrow. It is in a case unfortunate that the nation's two greatest men should have been born in the same short month.

All of the unsold seats for the P. A. C. Minstrel show that have been on sale at Kittery and York will be on sale at Grace's drug store tomorrow evening. All persons who have been unable to procure seats can find a few choice ones left for the second night.

River and Harbor

The revenue cutter Levi Woodbury was reported below this morning.

The ferryboat Newmarch is giving good satisfaction since she was altered over and makes all of her trips without any trouble whatever.

The steamer Lancaster finished discharging today and will sail tonight or tomorrow for Philadelphia

It is calculated that at least two score vessels were lost off the Massachusetts coast alone during the big storm last week.

The fishing schooner Northern Eagle brought in a sturgeon which weighed nearly two hundred pounds yesterday.

The following vessels of the fishing fleet came in from the grounds on Thursday with good catches: schooners Olive May, J. F. McMorrow, Arrow, Phantom, Northern Eagle and the Amos Cutter.

Visited Dover

Last evening the members of Oak Castle, K. G. E., 100 strong, marched to the Boston and Maine depot where they took a special train for Dover, arriving in that city shortly before 8 o'clock. They were met at the depot by Coeur de Lion Castle and headed by the drum corps marched to the castle hall where the festivities were to be held. The Portsmouth delegation arrived home at 2 o'clock and report a most elegant time.

Died in Bridgeport

Harry L. Marden, son of Mr. and Mrs. L. B. Marden of Bridgeport, Conn., died in that city on Monday. Deceased was born in this city.

Cures croup, sore throat, pulmonary trouble—Monarch over pain of every sort. Dr. Thomas' Eclectric Oil.

KITTERY, ME.

Record of Happenings prepared Especially for Herald Readers

(Special to the Herald)

KITTERY, ME., Feb. 11—The regular monthly meeting of the Kittery Teacher's association is being held in the high school building this afternoon, the business and exercises beginning at 2 o'clock. The following is the program:

1	Music	
2	Minutes of last meeting	
3	Paper—Aristotle	Mrs. Lambert
4	Discussion	
5	Paper—Comenius	Miss Frisbee
6	Discussion	
7	Paper—Locke	Miss Bry
8	Discussion	
9	Geography—H. H. Bryant, Waterville, Me	
10	Discussion	
11	Cornet Solo,	Mr. Miner

The family of town clerk Frank E. Donnell, who were nearly asphyxiated by coal gas or poisoned by eating some injurious food on Wednesday night were reported more comfortable this morning. Mr. and Mrs. Donnell are still confined to their beds, but the two children were able to take food and be about the house yesterday afternoon. Dr. Shapleigh who attended the family considers their escape from death remarkable and it was only after the physician had remained with them all night that Mr. and Mrs. Donnell were pronounced out of danger. The symptoms of their illness were very puzzling, but escaping coal gas is now thought to have been the cause.

Mrs. Lucy Jane Wilson, widow of Benning Wilson, one of Kittery's most highly respected and well known residents, died at 5 o'clock last evening at the home of her daughter, Mrs. Henry B. Shaw, at the advanced age of eighty-four years and two months. Her death directly resulted from a shock of paralysis about a week ago, although she had been in failing health for nearly two years. She left one daughter, Mrs. Henry B. Shaw. The other surviving members of the family by Mr. Wilson's first marriage are: Benning of Boston, Miss Lizzie of of Wa'pole, Mass., George of Togus and Asa Wilson of Kittery Point, Me. Mrs. Wilson was a lifelong resident of the town and highly respected. She was a member of the First Christian church of Kittery Point and after her conversion under the preaching of the late Elder Mark Fernald, the founder of the society, was deeply interested in religious work. At one time she was a contributor to the religious papers, particularly the World's Crisis of Boston. Since the death of her husband in 1871 she has made her home with her daughter. The funeral services will probably be held on Sunday.

The seventeenth anniversary of the founding of the Young People's society of the Christian Endeavor was observed at the Second Christian church with very appropriate and interesting exercises, last evening. A large number were present visitors coming from Kittery Point, York and Newcastle.

The schools are closed this afternoon to allow the teachers to attend the meeting of the association in the High school building.

Edison's Latest Invention

Among the most prominent inventions of 1897 is Thomas A. Edison's Graphoscope that will be seen at Music hall next Thursday, Friday and Saturday evenings. The main feature that makes the Graposcope far superior to any other moving picture machine is the fact that it has less of that disagreeable shaking motion than any other projecting machine, thereby giving a more clear and sharpe picture. Experts claim that this Graphoscope is the most perfect moving picture machine on the market.

Special attention will be paid to the comfort of the ladies and children, as they will always turn out in great numbers to witness an exhibition of this kind.

Popular prices of admission, 25 and 32 cents.

Netted a Good Sum

From the recent fair and dinner given by the Universalist society $455 was netted. Had the weather and traveling been good, twice that amount would have been realized The church is in a most flourishing condition and what it will realize this year from its entertainments will materially decrease its debt.

Y. M. C. A.

The service of the Young Men's Christian association will be held as usual Sunday afternoon at four o'clock in U. V. U. hall. Rev. A. E. Phelps will deliver an address and there will be music by the male chorus. The regular jail service will be held at 2 p. m.

A THRIVING BUSINESS

Is Being Done This Year by the Coal Merchants

The coal men have got so in the habit of smiling, since the arrival of the cold snap about a month ago, that even now their features resemble those of the genial bonifaces who preside at the hotels and try to appear to know everyone, and to make everyone happy thereby.

The cold wave has passed over to a certain extent, and the smile should leave the faces of the dealers in the black diamonds but it is not so by any means, for they still have fully as much cause for happiness as ever, and until that cause is wiped away by the warm days of June, that avaricious smile will linger, and then perhaps the memory of such a notable winter (for them) will cause them to look forward to still another busy winter, and make them hope that the sudden flight of those affected by Klondicitis into the Alaskan regions, will drive the cold this way and cause reason for more joy.

Eliot

Two hundred and ninety-four legal voters and tax payers of Eliot have presented a petition to the selectmen addressed to them and their successors in office to call the annual March town meetings hereafter, not later than the 10th day of said month. Petition delivered to full board Dec. 6th 1897.

Early Morning Drunks

Officer Hurley arrested a couple of drunks early this morning and locked them both up to sober off. One of them was picked up at the depot and the other was a marine who was taking up the whole of the sidewalk on Islington street.

Navy Yard Notes.

B. F. Martin, the well known blockmaker, is on the sick list.

T. J. Varrell and George S. Gunnison has been required on the yard as coopers.

J. N. Paul is confined to his residence by illness.

The boilers on the dry dock are to receive an overhauling.

BORN.

In this city, Feb. 10th, to Mr. and Mrs. Chas Thomas Kennedy, a son.

In York Me., Feb 4th, to Mr. and Mrs. Frank Trotter, a son.

In York Me., Feb. 4th, to Mr. and Mrs. William N. Chase, a son.

DUNBAR In Kittery, Me., Feb 10th, to Mr and Mrs Calvin Dunbar, a son

MARRIED.

In Eliot, Me., Jan. 29th, George E. McIntire and Flora L. Moulton, both of York, Me.

DIED.

In Brentwood, Jan. 9th, Theodore Hall, aged 98 years formerly of this city.

In Kittery, Me., Jan. 10th, Mrs. Lucy Jane Wilson, aged 84 years and 2 months, widow of Benning Wilson.

Scrofulous Humor

Blood in a Terrible Condition and All Run Down in Health—Has Become Strong and Healthy.

"I was all run down, blood in terrible condition and I was troubled with a severe scrofulous humor which caused me great suffering. I took medicine for a long time, but received no permanent benefit. At this time I was working in a general store, and I thought I would look over the medicines and see if I could find something that would suit my case. I read an advertisement of Hood's Sarsaparilla and concluded to try it. The first bottle helped me wonderfully and I continued its use until I had taken nine bottles. By this time I felt like a new man, and since then have not been sick a day. I am now strong and healthy and I have such confidence in Hood's Sarsaparilla that I recommend it as the best medicine on earth." JOHN J. LITTLE, Munnsville, N. Y.

Hood's Sarsaparilla

Is the best—in fact the One True Blood Purifier Prepared by C. I. Hood & Co., Lowell, Mass.

Hood's Pills are the best after-dinner pills, aid digestion. 25c.

Cures Piles

Granite Pile Cure.

Trade Mark Registered

Formerly "Eureka"

Has cured thousands, it will cure you It costs you nothing to try it, for if it don't relieve and cure you your money is PAID BACK TO YOU. A written guarantee to that effect in every cure. It is a strictly first-class cure in every respect; it is neat and clean; a sweet smelling cure. No soiling of the hands to apply it. IT IS THE BEST.

On sale in Portsmouth by F. B. Coleman, W. D. Grace, Boardman & Norton Goodwin E. Philbrick and Green's Pharmacy.

Manufactured By

GRANITE PILE CURE Co.,

Concord, N. H.

The Royal is the highest grade baking powder known. Actual tests show it goes one-third further than any other brand.

ROYAL BAKING POWDER Absolutely Pure

ROYAL BAKING POWDER CO., NEW YORK.

Prominently Mentioned for Governor

Hon. C. H. Greenleaf of the Profile and Franconia hotels, who attended the banquet of the New Hampshire Hotel Men's association at the Rockingham ... evening is prominently mentioned in connection with the republican nomination for governor. A number of party leaders in this city called upon him at the Rockingham and gave him a warm welcome to Portsmouth. He has not as yet announced himself as a candidate but friends throughout the state are urging him to enter the field and he did not ... to his friends here that he would not enter the contest and neither did he say he would.

A GREAT WHITE CLOUD SUCCESS.

THE MARVEL OF THE AGE.

A free 25c ticket given to all customers that purchase 40 cents worth or more at

C. FRED DUNCAN'S

5 Market Street.

To witness the marvel of the age at Music hall, Edison's latest and Moving Picture Machine, the Graphoscope.

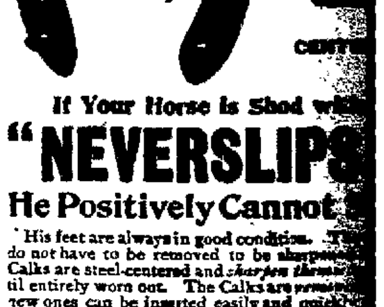

If Your Horse is Shod with

"NEVERSLIPS"

He Positively Cannot Slip

His feet are always in good condition. ... do not have to be removed to be sharpened. Calks are steel-centered and sharpen themselves until entirely worn out. The Calks are removable; new ones can be inserted easily and quickly; the horse is in the stable. No time lost ... the blacksmith shop. See that your ... orders at once a trial set, and convince ... Write for our descriptive circular giving information. Mailed free.

MANUFACTURED BY

The Neverslip Manufacturing Co.

NEW BRUNSWICK, N. J.

Put on Solely by

P. T. McWILLIAMS

Vaughan Street.

CLIMB THE STAIRS

Our special offer from now ... an elegant oak dining room ... ing of a table, sideboard and ... for $30.00. Order now for ...

OLIVER W. ...

60 Market street.

Accident and Life ...

Wm. B. PALMER

38 Market Street

Representing the Mutual Accident Association ... Mutual Life Insurance Co. ... ford, Conn.

NewspaperARCHIVE®

THE HERALD.

(Formerly Evening Post.)

Established Sept. 26, 1894.

Published every Evening, Sundays and holidays excepted.

Terms $4.00 per year, when paid in advance; 35 cents a month, 3 cents per copy. Delivered to any part of the city or sent by mail.

Advertising rates reasonable and made known on application.

Communications should be addressed

HERALD PUBLISHING CO.,
PORTSMOUTH, N. H.

Telephone No. 2-4.

F. W. HARTFORD, B. M. TILTON, } Editors and Proprietors.

Entered at the Portsmouth, N. H., Post Office as second class mail matter.

FOR PORTSMOUTH

AND

PORTSMOUTH'S INTERESTS.

You want local news? Read the Herald. More local news than all other local dailies combined. Try it

FRIDAY, FEBRUARY 11, 1898.

Spain will soon be calling for some one to help her let go of Cuba.

Even the oldest inhabitant cannot recall a winter like unto the present.

Some New Jersey Prohibitionist orators are named Beveridge—a case of Beveridge against beverage.

And now the father of Miss Evangelina Cisneros is with us. Well, there's room for all the family over here.

Governor Pingree has scored first blood against the Michigan Central railroad in his fight for two-cent fares in Michigan.

Congress is still being stirred with Cuban resolutions. It's all right to resolve, but [illegible] people would like to see [illegible] done.

Mr. Quay is catching tarpon in Florida, and not in Pennsylvania. However, remarks the Washington Post, he manifests no position to change his bait.

A woman in Mexico, aged 114 years, has just been married; indicating that you will have to ask some one older than she is to find out when a woman ceases to think of matrimony.

The burning question in Maryland, since the defeat of Senator Gorman, "Is an Oyster a Fish?" has at last been answered. Scientifically, the answer is in the negative, but from religious and legal standpoints the oyster is and must remain not a fish.

The queen has been speaking from the throne again and says that her relations with other powers still continue friendly. This in spite of the slap in the face from Russia, the growl from Germany and the snapping of French fingers in her face. Victoria is most forbearing.

Emile Zola seems to have won out more than Dreyfus anticipated. The judge before whom he is now at issue evidently has strapped his jaws tight. There is a popular impression in this country that Zola is pretty near right in his charges. As for Count Esterhazy, his reputation for honesty and uprightness is famous in several countries for its absence.

The Same Old Plea.

One of the richest men in England whose wealth makes him a target for many applications for help from poorer people was visiting Paris, and the manner in which he repelled one of the applicants for his generosity is worth repeating.

On the opposite side of the hotel table sat a woman who had once been rich.

"Monsieur," she said, "you Englishmen are so chivalrous, so ready to assist those in distress."

"Yes," said the man of wealth, hesitating. He had heard that before and thought he knew what was coming next.

"Would you, with your usual generosity, do me a favor and a great kindness?"

"Yes, madame—that is, it depends somewhat"—

"I think, well, monsieur, before you promise, for it is a great kindness."

It was the same old plea that he had heard many times before from people who wanted a loan.

"I am afraid that I shall have to, but what is it you wish?"

"Only that you would be kind enough, monsieur, to pass me the mustard. You have everything on your side of the table."—Pearson's Weekly.

Linseed Oil From Flaxseed.

Flaxseed oil, or linseed oil, is obtained by pressure from the seed of flax. The seeds are usually stripped from the flax stalks, a handful at a time, through a set of iron teeth, standing in a row, half an inch at the top and a quarter of an inch at the bottom. The seed bolls are then well dried and thrashed and winnowed, to remove the outside hull, or capsule, from the seed. The latter are then ground in mills and the powder is subjected to powerful hydraulic pressure, which extracts the oil. Sometimes the seed is roasted before grinding because the heat destroys the gummy matter in the interior coating of the seeds. The oil is therefore secured more free from mucilage, but it is of a higher color and of more acrid taste than that expressed from the raw seed.—St. Louis Republic.

DE LOME STEPS DOWN.

Resignation as Minister Accepted by Spanish Cabinet.

ADMITTED WRITING THE LETTER.

Incident Ended So Far as President Is Concerned.

Washington, Feb. 11.—So far as the administration is concerned, the De Lome letter incident is closed. The offending minister made things easy for himself by forwarding his resignation, which the Spanish cabinet has accepted. The uniform remark at the Capitol is that the minister had in resigning pursued the only course left open to him after the authenticity of his letter had been established. In the senate there were expressions of surprise that a diplomat of the experience of the Spanish minister should have entrusted a letter of that character to the mail, and one or two senators expressed personal sympathy for De Lome.

SENOR DUPUY DE LOME.

The statement to Mr. Woodford in Madrid was in substance. There has appeared in the private press a letter addressed by the Spanish minister here to Mr. Canalejas. This letter the minister admits, was written by him. It contains expressions concerning the President of the United States of such a character as to [illegible] the minister's usefulness as representative of his government in this country. General Woodford, the cable was instructed at once to say to the minister of state that the mind of the President of Mr. Dupuy de Lome is entirely clear. It is believed that when Mr. Woodford is heard from at Madrid in the shape of a message stating that the Spanish government expresses regret at the incident; that the resignation of De Lome makes a demand upon it to go further in the case than the request of the President of his recall, and that the first secretary of the legation will conduct its business in Washington until another minister is named.

Under the peculiar circumstances, the ceremony attending the departure of the Spanish minister is attended with much doubt. It is a rule when a foreign representative leaves the country for him to be given a formal audience at the White House, when an exchange of valedictories takes place between him and the president. It is hardly expected that this formality will be observed in the present case owing to the personal aspects of the incident. In cases that approach this in most respects, the minister has usually allowed his letters of recall to be presented by his successor. Mazzini, who was de Lome's predecessor, left Washington suddenly on leave of absence, shortly after the appearance in a newspaper of an interview in which he criticised our government. He did not return to Washington but de Lome appeared with the letters of recall of his predecessor and letters accrediting himself as his successor. So that there is a precedent of a minister on the point of the retiring sort to take formal leave of our officials.

Events in connection with the minister's letter have been transpiring rapidly within the past few hours, and all the attending circumstances have been developed. On Tuesday night the minister first received private information that the letter was in the hands of the Cuban junta and was about to be made public. The information was meagre and not knowing exactly what was referred to and believing that the story was an exaggeration from Cuban sources, he did not regard the report as ridiculous. A little later, however, did he deny the authenticity of the letter to Canalejas. He was fully acquainted with the facts, he knew that the Spanish government fully stands by that the letter was about to be published, and that in his judgment the only course would be to end his usefulness as the representative of Spain in Washington. This was Tuesday night, before the publication had appeared. In effect, it was a tender of resignation although coupled in the terms used to the efficacy that the usefulness of the minister was at an end.

No incident in recent days has caused such a sensation in the ranks of the diplomatic corps. There is universal regret among the ambassadors and ministers which [illegible] brought into close social relations with Mr. de Lome. It has also [illegible] a keen discussion as to the right of criticism which a minister can indulge in under the seal of a private letter. While there is no consensus of opinion among the diplomatic authorities, yet many of them take the view that it is not only a right, but a duty for a minister to present every detail, even of a personal nature, which in his judgment may aid in a correct understanding of a case. A distinction is made by them between official and unofficial views.

WILL NOT AFFECT RELATIONS.

Madrid, Feb. 11.—Premier Sagasta and other members of the cabinet stated publicly that the De Lome incident will not affect the relations between Spain and the United States, and that a new envoy, competent to conduct the commercial negotiations, will be selected.

The Corte Josh news says: "The government should not have accepted De Lome's resignation. The American attitude is offensive and humiliating to Spain."

The National, the Weylerist organ, reproaches the government for yielding to the exigencies of Washington, and adds: "The Americans have become our lords and masters."

PROFOUND SENSATION.

Havana, Feb. 11.—The publication of the news as to De Lome's letter produced a profound sensation in Havana. In political and military circles, at the theatres and in the coffee houses it was the theme of eager discussion. Not for a long time has a piece of news been the subject of so widespread and absorbed attention. In all circles the letter is pronounced "indiscreet."

WILLIAMS AND HIS MONEY.

Salem, Mass., Feb. 11.—Four days have the government witnesses been weaving the skein of circumstantial evidence around Alfred C. Williams, who is being tried on the charge of having, on the 26th of last July, robbed and murdered John Gallo and set fire to the little hut in Lynnfield where Gallo had lived a miser's life. The prosecution has rested, and the defense has begun.

Nearly all the forenoon Chief of Police Vannah of Wakefield and State Officer Neals were upon the stand relating their experiences in tracing down the stories Williams had told them, especially as to the money which was found upon him at the time of his arrest, $70 in bills, and the two $20 gold pieces which were found under the carpet of Williams' room after his arrest.

Several of the witnesses who have testified during the last few days have agreed in the general statement that Williams, up to within a few days of the murder and fire, was without money. The possession of such on the day after the robbery, murder and fire was claimed by the government to be a strong bit of circumstantial evidence. Officers Vannah and Neale testified that not one of Williams' stories about the money could be verified. Several on the contrary were proven to be absolutely false. Williams had, at different times, acknowledged that he had lied about getting the money, and then proceeded to account for it in another way. As to the holdup of which Williams claims to have been the victim on the shores of the pond shortly after midnight on that fatal night, his stories to half a score of witnesses tally to a degree of nicety. There was also some confirmatory evidence found in the way of signs of a scuffle at the place which Williams indicated, but no one found any traces of bloodstains.

AGREED ON FACTS.

Shooting Followed Grabbing of Men by Sheriff Martin.

Wilkesbarre, Pa., Feb. 11.—Upon the calling of John Ulrich in the deputies' trial yesterday the defense agreed to admit the following facts in order to hurry the trial along by avoiding a continued repetition of the same questions: First, the meeting of the strikers at Harwood; second, the presence of the deputies and strikers at West Hazleton, third, the fact that the deputies were armed, fourth, the fact that apparently the strikers were not armed. Ulrich pointed out Thomas H. Hall as the deputy who struck a striker at West Hazleton, cutting his head and breaking his arm.

George Yamschack joined the strikers along the road, and they made him throw away a small stick he carried. At Lattimer the sheriff grabbed George Novatny and pushed a revolver in his face. Then witness got hold of George and pulled him loose. The sheriff grabbed another man and Novatny pulled him loose. The shooting then commenced.

Joseph Mekkl of Humboldt said the deputies called out at West Hazleton to some of the strikers: "If you do not get out of the road we will shoot you down like dogs." Mekki was shot through the arm while running away and showed the scars of the wound.

Andrew Hannos and Adam Lapinski, two of the wounded strikers, showed their scars. Both were wounded in the back while running. This closed the testimony for the day.

AGAINST HIS BROTHER.

Middlebury, Vt., Feb. 11.—Charles Davis, a brother of Smith Davis, on trial for the death of Dora Cushman, gave damaging testimony yesterday. He told how Smith appeared at their father's house in Montgomery at night, three or four days after the death of Dora, and said he had walked from Cambridge junction, a distance of 20 miles. Smith talked about the death, although the witness tried to stop him.

Smith described the instrument as four and one-half inches long, one and one-half inches in diameter, and made of glass, and which could be seen through one way, but not the other. He said he had got it from a doctor or dentist, and that Dora took it out of his pocket while they were in the pasture. Smith walked away about 200 feet, and soon after heard a noise and, upon turning around, saw Dora fall to the ground. He hastened to her as quickly as possible, as he thought she had fainted. He commenced fanning her, but she never spoke again. Davis then smashed the instrument on a rock. He said he was of the impression that death was almost instantaneous. He also told the witness that he had offered to marry Dora, but she refused.

WILL HOLD WEI-HAI-WEI.

Paris, Feb. 11.—Official advices received by the foreign office from Peking say that Japan has notified China that she intends to keep Wei Hai-Wei permanently. China, in notifying the Chinese ministry abroad to this effect, directs them to notify the powers also that, in view of this, no foreign loan is required, as the purpose of the loan was solely to pay the Japanese war indemnity.

Of this indemnity, a specific payment of 13,000,000 taels has already been paid for Japan's evacuation of Port Arthur. Another 100,000,000 taels has been paid in bulk as part of the indemnity. Still another 100,000,000 taels was included. This last was to be spread over six years, and the first instalment of about 14,000,000 taels has been paid. The balance due is five annual instalments of about 14,000,000 taels each.

POISONED AT DINNER.

Washington, Feb. 11.—The boarders and servants at 251 East Capitol street, a large boarding house several blocks from the Capitol, were badly scared Wednesday night as the result of poisoning following dinner from a cause unknown. Twenty-six of the boarders and servants were made ill, but while some of these are still suffering quite severely from the attack, it is believed the recovery of all of them is assured. Representatives Bodine and Loyd of Missouri were among those attacked.

POLO GAMES.

In Portland—Lewistons, 5; Portlands, 4.

In Salem—Salems, 6; Providences, 5.

In New Haven—Wallingfords, 5; New Havens, 1.

FINING OF WEAVERS.

Operation of the Deduction System In a New Bedford Factory.

Boston, Feb. 11.—The remonstrants against abolishing the fining of weavers were heard yesterday. Nathaniel B. Kerr, superintendent of the Grinnell mill of New Bedford, employing from 450 to 500 weavers, one half of whom are women, explained the "grading system" followed in his mill under the weavers' particulars bill. The weavers in his mill knew several days before they received their pay just what the reduction for imperfect weaving was to be. Cases in dispute were frequently referred to the witness, as superintendent, for adjustment. In his mill there was no fining. Every piece of imperfection in weaving was shown to the weaver. The overseer or cloth inspector then told the weaver what the deduction would be.

Mr. Kerr thought from 10 to 15 percent of the weavers in his mill were subject to deduction for imperfect work. It was very rarely that a weaver left the mill on account of having deductions from his wages.

There was always a record kept of the deduction made, and to this record the operatives always had access. In cases of dispute the cloth was saved as evidence.

On cross examination by Mrs. Valesh, who is conducting the case for the petitioners, Mr. Kerr said:

"We always send the defective piece of goods that must be classed as seconds to the weaver."

"And if the weaver refuses to agree what happens then?" was asked.

"He usually gets through," said Mr. Kerr.

The superintendent said that when the deduction was made it was not less than 50 percent. There were two grades posted, and for the first grade the mill paid perhaps $1 for 50 yards, and for "seconds" 50 cents for the first amount.

"I want to call the attention of the committee to the fact that the deduction must be at least 50 percent," said Mrs. Valesh.

W. A. Southworth of the Massachusetts mills of Lowell displayed a bill of sale in refutation of the statement by certain of the petitioners that there was not such a thing as a second quality of cloth. On this bill of sale the word "seconds" appeared, a reduced price being offered for a certain amount of this quality to be carried by a very much larger amount of goods of first quality. To compel a written notice, he thought, would be an unnecessary imposition on the manufacturers. He stated that under the present system every weaver knew of the mistakes as soon as they were made in a general notification posted in the mill. He stated, also, that oftentimes the weaver would not bother to look at the imperfect cloth, and he assumed from this that the weaver knew the piece was imperfect when it went from the loom.

TELEGRAPHIC BREVITIES.

Fred Allison of Whitman, Mass., 38 years old, was perhaps fatally injured by being struck by an electric car.

Jacob Stevens was crushed between a freight train and the platform of a depot in Ellsworth, Me., and instantly killed.

The house committee on labor has ordered a favorable report on the Grosvenor arbitration bill, which is a modification of the Phillips bill passed by the house at the last session.

Mrs. McKinley, wife of President McKinley, has sent to the Junior Christian Endeavor society of a Concord, N. H., church, a pair of slippers which she knitted herself. They will be among the features of a sale to be given by the society.

The senate committee is not likely to report the nomination of O. W. Petty to be postmaster at Charleston, W. Va. A general understanding has been reached to that effect. The senators do not want to displace Mrs. Kenna, the widow of Senator Kenna, who is the present incumbent of the office.

George Morrison was arrested in Boston yesterday on a default warrant charging him with cheating various firms out of property valued at $1000. Chief Watts had located Morrison in Brooklyn and was going to send an officer after him when Morrison was seen in the street, followed to a hotel and taken into custody.

The Yale spirit proved a fruitful topic for nearly all the speakers at the annual meeting of the college alumni of Boston last night. New Haven sent a goodly delegation, consisting of President Dwight and the two football leaders, Rodgers and Chamberlain, while the association also listened to a Dartmouth speech by Samuel L. Powers.

The death of Rev. William A. Hitchcock, D. D., S. T. D., and one of the best known divines of the Protestant Episcopal church, occurred in New York yesterday. During the war he was a chaplain in the navy and prepared for confirmation the first class ever ordained on a schoolship. That was the Jason, which was then in New London.

THE ENGINEER FORGOT.

Montgomery, Ala., Feb. 11.—A head-on collision occurred on the Louisville and Nashville railroad yesterday near Kirkland, killing Will Uset, engineer; Ed Davis, fireman, and three whitecamps. Henry Davison, engineer, and Will Lee, fireman, were seriously injured. Charles Harrison, brakeman, had both legs cut off, and Brakeman Hughes was badly hurt. Both will die. Engineer Davidson forgot to stop at Kirkland.

A Household Necessity.

Cascarets Candy Cathartic, the most wonderful medical discovery of the age, pleasant and refreshing to the taste, acts gently and positively on kidneys, liver and bowels, cleansing the entire system, dispel colds, cure headache, fever, habitual constipation and biliousness. Please buy and try a box of C. C. C. to-day; 10, 25, 50 cents. Sold and guaranteed to cure by all druggists.

After serious illness, like typhoid fever, pneumonia, or the gripe, Hood's Sarsaparilla has wonderful strength-giving power.

For over fifty years

MRS. WINSLOW'S SOOTHING SYRUP has been used for children teething. It soothes the child, softens the gums, allays all pain, cures wind colic and is the best remedy for Diarrhœa. Twenty five cents a bottle.

No one wou'd ever be bothered with constipation if everyone knew how naturally and quickly Burdock Blood Bitters regulates the stomach and bowels.

When bilious or costive, eat a CASCARET Candy cathartic, cure, guaranteed, 10 25

MOTION FOR A NEW TRIAL.

Chicago, Feb. 11.—Attorney Harmon, counsel for Luetgert, appeared before Judge Gary yesterday and asked for 30 days in which to file a motion for a new trial. He declared that he had received information to the effect that Mrs. Luetgert still lives. He also intimated that some of the jurymen should have been disqualified. Judge Gary gave the defense until Feb. 19.

Mr. Harmon will attempt to secure affidavits to the effect that two of the jurors expressed an opinion on the case before being called for examination. He will seek to substantiate these charges of perjury, and thus secure another chance for the prisoner.

POSSIBLE IDENTIFICATION.

New York, Feb. 11.—The police are inclined to favor the theory that the dismembered body found at the foot of Roosevelt street Tuesday is that of John Lanerez, a carver who was employed in a Sixth avenue restaurant. They will not make public on what they base their belief, and they are not paying much attention to persons who are equally positive that the body is that of Alfred Nelson, a waiter.

Feudalism In America.

"Belated Feudalism In America" is the title of an article in the Atlantic by H. G. Chapman, who endeavors to ascertain a true basis for American art and letters. Mr. Chapman asserts that cultivated people do not like the writing that represents American literature, because it is rough and coarse compared to the European form. Yet America's good writing must come out of this way of dealing with words and thoughts and not from England. We have given a fair trial to imitation and have not been successful for we have had no English writer of the first class except Hawthorne. This influence of foreign literature has deluded the brains of our professional critics. We live on an American plan, but our standard authors have written on a European plan. The result is that we undervalue much good American work.

Horse Talk.

"I know I'm going to win the big jump," said the sorrel jumper to the roan.

"Not on your life!" said the roan. "I've got rubber shoes on."

"Bah! I've been fed for a week on yeast cakes, and I'll rise a mile!" retorted the sorrel.—Harper's Bazar.

Weak Lungs

If you have coughed and coughed until the lining membrane of your throat and lungs is inflamed,

Scott's Emulsion

of Cod-liver Oil will soothe, strengthen and probably cure. The cod-liver oil feeds and strengthens the weakened tissues. The glycerine soothes and heals them. The hypophosphites of lime and soda impart tone and vigor. Don't neglect these coughs. One bottle of the Emulsion may do more for you now than ten can do later on. Be sure you get SCOTT'S Emulsion.

All druggists: 50c. and $1.00.
SCOTT & BOWNE, Chemists, New York.

MUSIC HALL

TWO EVENINGS

Monday and Tuesday,

Feb. 14th and 15th.

P. A. C. MINSTRELS — AND — Vaudevillians

60—PEOPLE—60

The Rulers of the Realms of Minstrelsy, Allied With a Brilliant Coterie of Vaudeville Magnates.

10--COMEDIANS--10
10--BALLADISTS--10
40--CHORISTERS--40
A SUPERB ORCHESTRA.

Seats go on sale at Music Hall Box Office, Wednesday, Feb 9th, at 8 A. M. Reserved seats, 50 and 75 cents; Gallery admission, 35 cents.

3 Nights Only

THURSDAY FRIDAY SATURDAY **Feb. 17, 18, 19**

The Marvel of the Age,

EDISON'S LATEST — AND — GREATEST

Moving Picture Machine,

THE GRAPHOSCOPE.

Admission 25c, Reserved Seats 35c

Seats on sale Thursday, the 14th at Grace's Drug store.

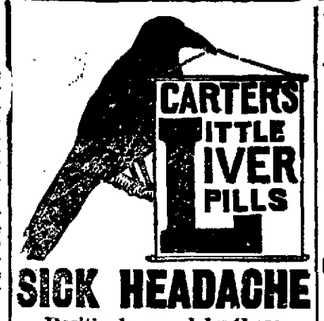

SICK HEADACHE

Positively cured by these Little Pills.

They also relieve Distress from Dyspepsia, Indigestion and Too Hearty Eating. A perfect remedy for Dizziness, Nausea, Drowsiness, Bad Taste in the Mouth, Coated Tongue Pain in the Side, TORPID LIVER. They Regulate the Bowels. Purely Vegetable

Small Pill. Small Dose. Small Price.

Professional Cards.

W. O. JUNKINS, M. D.,

Residence, 98 State St.
Office, 26 Congress St.
Portsmouth, N. H.

OFFICE HOURS: 9 A. M., 3 P. M. 7:30 to 10 Evenings

F. S. TOWLE, M. D.

78 State Street, Portsmouth, N. H.

Office Hours:
Until 9 A. M. 2 to 4 and 7 to 9 P. M.

C. D. HINMAN, D. D. S.,

DENTAL ROOMS, 10 MARKET SQUARE,
Portsmouth, N. H.

Introduction

The readers of this paper need no introduction to the Frank Jones Brewing Co. or its products; when the statement is made by this reliable house that their new

Victor Bottled Ale

is second to none in existence and they are ready to stand behind the assertion, further proof of quality is not necessary.

Are you satisfied that 40 years of successful business means anything? If so send your next order to

Frank Jones Brewing Co.
Portsmouth, N. H.,
or *Newfields Bottling Co.*,
Newfields, N. H.,

and make assurance doubly sure. A word to the wise is sufficient.

Put up in 1-2 pints, pints and quarts.

P. S.—Remember the brand "VICTOR"

VOTERS NOTICE.

The Board of Registrars of voters for the City of Portsmouth hereby give notice that they will be in session at the Common Council Chamber at City Hall in said city on the following dates viz: Feb 4th, 7th, 9th, 11th, 16th, 18th, 23rd, 25th, 28th and March 1st, 1898, at the following hours, 9 a. m. to 12 m, 2 p. m. to 5 p. m and 7.30 p. m. to 9 p m. for the purpose of making up and correcting the checklist of the several wards in said city, to be used at the Municipal Election to be held on March 8th, 1898.

The said board will be in session at same place on March 8th, 1898 from 8 a. m. to 12 m. and 1 p. m. to 4 p. m. for the purpose of granting certificates to those legal voters whose names are omitted from the list.

Voters must bear in mind that it is their personal duty to see that their names are on the list by presenting themselves at some meeting of the board. This clause will be strictly enforced.

CHARLES W. HUMPHREYS
CHAIRMAN.
WM. T. ENTWISTLE CLERK.

Portsmouth Gas, Electric Light and Power Co.

DIVIDEND NOTICE

A dividend of $2.00 per share is payable February 15, 1898 at office of the company, No. 10 Pleasant street, Portsmouth, N. H., to all stockholders of record Jan. 31, 1898.

G. W. WALDRON, Treasurer.

The Great French Remedy Dr. Pasteur's

REVIVO

Restores VITALITY, LOST VIGOR, and MANHOOD

DR. PASTEUR.

Cures Impotency, Nightly Emissions and Wasting Diseases, all effects of self-abuse or excess and indiscretion. A nerve tonic and blood-builder. Brings the pink glow to pale cheeks and restores the fire of youth. By mail, $1 per box; 6 for $5, with written guarantee to cure or refund money. Write for free medical book. ROYAL MEDICINE CO., CHICAGO, ILL. For Sale by

W. D GRACE, DRUGGIST

PIANOS — AND — ORGANS.

Buy Them of the

THE OLIVER DITSON CO.,

Represented in Portsmouth by

B. S. ROBERTS

— AT —

HOYT & DOW'S,

1 Congress Block.

STANDARD BRAND.

Newark cement.

1400 Barrels of the above Cement Just Landed.

THIS COMPANY'S CEMENT

Has been on the market for the past fifty years. It has been used on the

Principal Government and Other Public Works,

And has received the commendation of Engineers, Architects and Consumers generally.

Persons wanting cement should not be deceived. Obtain the best.

FOR SALE BY

JOHN H. BROUGHTON.

Sanitary Notice

MR. AUGUST HETT announces that they are prepared to promptly attend to orders for the removal of night soil cleaning out of cesspools drains, etc.

The New Odorless Excavator

Will as now in all cases, guaranteeing service from foul airs and perfect cleanliness in all ways. The Excavator can be used anywhere and with perfect success. For cleaning out stopped up drains, &c., it is especially valuable.

Terms very reasonable.

All orders should be addressed to

AUGUST HETT
47 Deer Street or 11 Gonsalvo Street.

COAL AND WOOD.

G. E. WALKER & CO.,

Commission Merchant

Wholesale and Retail Dealers in

Coal and Wood

Office cor. State and Water Sts.,

PORTSMOUTH, N. H.

H. W. Nickerson,

Embalmer and Funeral Director,

35 Daniel St., Portsmouth, N. H

Calls by night at residence, 6 Court street, or at J. A. Snow's, 16 Gates street, will receive prompt attention.

Telephone at Office and Residence.

Office Open From 7 a. m. to 9 p. m.

J. S. HUBLEY & Co,

Manufacturer of the

HAND CLEANING JELLY PASTE.

Strictly free from potash, makes hands soft and silky.

Will be found most invaluable for Stains, Grease Spots or other impurities from woolens, cotton goods, linens or fine laces. Will also be found indispensable for the laundry. Soda, ammonia, or other appliances can not be compared with the HAND CLEANING JELLY PASTE, especially as regards economy and practical results. Price ten cents.

For sale at 25 Gates Street.

CEMETERY LOTS CARED FOR AND TURFING DONE.

WITH increased facilities the subscriber is again prepared to take charge of and keep in order such lots in the cemeteries or the city as may be intrusted to his care. He will also give careful attention to the turfing and grading of them, also to the cleaning of monuments and headstones, and the removal of bodies. In addition to work at the cemeteries he will, this season, do turfing and gardening in the city at short notice.

Cemetery lots for sale, also Loam and Turf.

Orders left at his residence, No. 13 Bow street, sent by mail, or left with Oliver W. Ham, successor to S. S. Fletcher, 61 Market street, will receive prompt attention.

apr 16 M. J. GRIFFIN.

M. L. Schwarz,

Electrical Contractor.

SUPPLIES

ELECTRIC LIGHT WIRING

15 Daniel St. Portsmouth

J. A. & A. W. WALKER

COAL.

Only Stock of LEHIGH in the city.

137 Market Street,

TRANSPORTATION

BOSTON AND MAINE RAILROAD.

Eastern Division.

Winter Arrangement.
October 4, 1897.

Trains Leave Portsmouth for

BOSTON, 3 50, 7 20, 8 15, 11 00 a. m. 2 26, 5 7 41 p m. Returning, 7 30, 9 00, 10 10, a m. Sundays, 8 30, 8 10, a m., 7 38, 5 50 p m.

PORTLAND, 10 00, 10 50, a m., 2 46, 5 55, p m. Sundays, 10 50, a m, 5 55 p m. Returning, 2 00, 9 00 a m., 1 00, 6 10 p m. Sundays, a m, 1 00 p m.

SOMERSWORTH AND ROCHESTER, 10 00 a m 2 48, 5 50 p m. Returning, 6 35, 9 52 a m., 3 15 p m.

NORTH CONWAY, 10 00, a. m., 2 48 p m. Returning, 7 30, 10 35 a m., 4 20 p m.

DOVER 4 50, 9 45 a m., 12 25, 2 43, 5 22, 6 57 p m. Sundays 8 00, 10 03 a m. 8 27 p m. Returning 6 50, 10 20 a m, 1 52, 4 30, 6 40 9 33 p m. Sundays, 7 35 a m., 9 33 p m.

Southern Division.

PORTSMOUTH BRANCH.

Leave Portsmouth

For Manchester and Concord and intermediate stations, 8 30 a. m., 12 45, 5 25 p. m.

Leave No. Greenland, 8 39, a m, 12 54, 5 3 p m

" Raymond, 9 32 a m, 1 52, 6 30 p m.

Returning leave

Concord 7 40, 10 15 a m, 3 30 p m.
Manchester, 8 30, 11 10 a m, 4 20, p m.
Raymond, 9 10, 11 48 a m, 5 32 p m.
Epping, 9 22 a m, 12 00, 5 15 p m.
Rockingham Junction, 9 47 a m, 12 17, 5 53 p m
No. Greenland, 10 01 a m, 12 29, 6 05 p m.

Trains connect at Rockingham Junction with trains for Exeter, Haverhill, Lawrence and Boston.

Trains connect at Manchester and Concord, for Laconia, Weirs, Plymouth, Woodsville, Littleton, Lancaster, St. Johnsbury, Newport, Vt. Montreal and the west.

D. J. FLANDERS, Gen'l P. and T. Agt

Government Ferry.

TIME TABLE.

Leave Navy Yard—7 00*, 8 20, 8 40, 9 15, 10 a. m. 11 45 a. m., 1 45, 2 05, 3 00, 4 00, 4 45, 5 15, 7 30 p.m. (Wednesdays and Saturdays). Sundays, 9 40 9 45, 10 15, a. m., 12 10, 12 20 p. m. Holidays, 9 40 10 20, 11 30 a. m.

Leave Portsmouth—8 10*, 8 30, 8 50, 9 30, 11 a. m., 12 15, 1 55, 2 15 3 30, 4 30, 5 00, 6 00, 10 9 1 m. (Wednesdays and Saturdays). Sundays, 9 0 10 00, a. m., 12 00 m., 12 20, 12 45 p. m. Holidays 10 00, 11 00 a. m., 12 00 m.

*From May until October.

Portsmouth, Kittery and York Street Railway

Time Table.

Until further notice cars will run as follows:

Leave Badger's for York beach—7.00, 8 00, 9.00, 10.00, 11.00, 12.00, a. m. 1.00, 2.00, 3.00, 4.00, 5.00, 6.00, 7.00, 8.00, 9.00, 10.00 11.00*. For Sea Point—6.30, 7.30, 8.30, 9.30, 10.30, 11.30, a. m. 12.30, 1.30, 2.30, 3.30, 4.30, 5.30, 6.30, 7.30, 8.30 p. m. Saturdays only 9.30.

Leave York beach for Portsmouth—5.50, 6.30, 7.30, 8.30, 9.30, 10.30, 11.30, a. m. 12.30, 1.30, 2.30, 3.30, 4.30, 5.30, 6.30, 7.30, 8.30, 9.30, 10.30 * p. m.

*Kittery Point only.

Steamer Mystic leaves the Spring market landing every half hour from 6.20 a. m., to 10.50 p. m., making close connection with cars scheduled to leave Badger's island. Leaving ten minutes before the even hour and half-hour.

Sunday time same as on week days except that the first car leaves Badger's island at 8 a. m., and York beach at 8.30 a. m.

W. G. MELOON, Supt.

TIME TABLE.

Steamer Samuel Butterfield—Kittery Point and Newcastle.

Leave Newcastle, making close connection at Kittery Point bridge with the Electric cars. 6 00, 7 00, 8 00, 9 00, 10 00, 11 00, 12 00 A. M., 1 00, 2 00, 3 00, 4 00, 5 00, 6 00, P. M. Saturdays only, 7 00, 8 00, 9 00, 9 30 P. M.,

Leave Kittery Point bridge upon arrival of Electric cars, which leave Badger's Island as follows: 7 00, 8 00, 9 00, 10 00, 11 00, 12 00 A. M., 1 00, 2 00, 3 00, 4 00, 5 00, 6 00 P. M. Saturdays only, 7 00, 8 00, 9 00 P. M.

A. F. ROSE, Master

EXETER STREET RAILWAY.

Commencing Oct. 14, until further notice. Official time table.

Leave Exeter Depot for Beach—6.45 7.54, 9.00, *9.30, 10.00, 11.00, 12.00 a. m.; 1.00, 2.00, *2.30, 3.00, 4.00, 5.00 *5.38, 6.00, 7.00, 8.00, *9.00, "10.30 p m.

Leave Hampton Depot for Beach—6.27, 7.27, 8.27, 0.42, 10.42, 11.42, 12.42 a. m.; 1.42, 2.42, 3.42, 4.42, 5 42, 6.42, 7.42, 8.42, 9.42, "11.10 p. m.

Arrive at Beach—6.45, 7.45, 8.45, 10.00, 11.00, 12.00 a. m.; 1.00, 2.00 3.00, 4.00, 5.00, 6.00, 7.00, 8.00, 9.00 p. m.

Leave Beach for Exeter—6.45, 7.45, 9.00, 10.00, 11.00, 12.00 a. m.; 1.00, 2.00, 3.00, 4.00, 5.00, 6.00, 7.00, 8.00, 9.30 p m.

Leave Hampton Depot for Exeter—6.05, 7.03, 8.03, 9.22, 10.18, 11.18, 12.18 a. m.; 1.18, 2 18, 3.18, 4.18, 5.21, 6.18 7.18, 8.18, 9.48, "9.52, "11.20 p. m.

Arrive at Exeter Depot—6.45, 7.45, 8.45, 9 25 10.00, 11.00, 12.00 a. m; 1.00, 2.00, 2 25, 3.00, 4.00, 5.00, 5.30, 6.00, 7.00, 8.00, 9.00, 10.30 p. m.

Sunday first car leaves Exeter at 7.45 a. m., connects at Hampton with 8.20 train for Boston, otherwise as week days.

East End School, Hampton—"Waits for close of theatre and runs as far as there are passengers. *Power House only. "Power House only.

NEWSPAPERARCHIVE®

JANUARY

Sacrifice Sale of

CLOAKS

— AT —

Lewis E. Stanles,

7 Market Street.

COLUMBIAN CHOCOLATES

Finest Grade

Per pound 50c.

Maillard's Famous Mixture

OF CHOCOLATES AND BON BONS

25 Cents

WYLIE'S MOLASSES KISSES,

20 Cents,

GREEN'S WALNUT KISSES.

20 Cents.

GIBSON'S LIME FRUIT TABLETS,

Per Quarter 15 Cents.

Philbrick's Pharmacy Franklin Block Portsmouth, N H

AT

W. E. PAUL'S

Mark-Down Sale

You Can Buy

Corn Poppers for	15 Cents
Vinegar Cruets	5 "
1 quart Bean Pots	10 "
Rinsing Pans	15 "
Fluted Tumblers	25c. doz
2 quart White Granite Bowls	10c. ea.
Cotton Clothes Lines.	15c. "
White Granite Cups and Saucers	60c. doz
White Pudding Dishes	10c. ea.
Paper Shades	10c. "
Silk Shades	50c. "

W. E. PAUL,

39 to 45 Market Street,

A High Pair Which Can't Be Beaten

Our line of Boys and Youths shoes is unsurpassed for elegance or wear. Prices cannot be duplicated elsewhere.

KNIGHT'S

Shoe Store,

10 Market Square.

Again we Say:

It Has No Equal

Patronize The

Portsmouth Steam Laundry.

The Best Machinery.

The Best Workmen.

The Best Laundry.

J. Edw. Pickering, Proprietor,

67 State St.

Telephone, 43-2

THE HERALD.

1898	FEBRUARY.	1898				
Su.	Mo.	Tu.	We.	Th.	Fr.	Sa.
		1	2	3	4	5
6	7	8	9	10	11	12
13	14	15	16	17	18	19
20	21	22	23	24	25	26
27	28					

MOON'S PHASES.

Full Moon 6 1:40 p. m. | New Moon 20 2:56 p. m.
Third Quarter 13 7:51 p. m. | First Quarter 28 6:29 a. m.

THE WEATHER FORECAST.

Fair weather is probable the remainder of the week. While it may be somewhat colder Saturday no great change is at present indicated in the temperatures, and the winds will probably continue variable and light.

ALMANAC, SATURDAY, FEB. 12.
Sun rises—6 45, sets, 5.13.
Moon rises 11 45 p. m.
High tide—2.45 a. m., 3.30 p. m.

FRIDAY, FEBRUARY 11, 1898.

Captain Robeson Will be Retired

Secretary Long has telegraphed to Captain H. B. Robeson declining to permit his re-examination, and it is generally understood that this officer will now be placed on the retired list. Captain Robeson asked for a re-examination on the ground that the medical officers who examined him had not given a true verdict, and he further urged that his record should be taken into consideration by the department in reaching a decision.

Approach of Lent

The approach of the penitential season of Lent was indicated last Sunday by the observance of Septuagesima Sunday. Following in regular order will be Sexigesima and Quinquagesima Sundays, 70, 60 and 50 days before the feast of Easter, which this year will fall upon April 10. Lent will begin upon Ash Wednesday, Feb. 23.

Washington's Birthday.

Washington's birthday will have the customary ringing of bells at sunrise, noon and sunset. There will be a dramatic performance at Music hall probably, and Clerk C. H. Clough gives his annual complimentary banquet to the traters of Canton Senter, Patriarchs Militant, in the I. O. O. F. banquet hall that evening.

Pulpit Engagements

The following are the pulpit engagements for the Middle street Baptist church for the three ensuing Sundays: Feb. 13 h, Rev. George Bullen; Feb. 20th, Rev Geo. W. Gile; Feb. 27th, Rev. Rush Rhees. It is possible that Rev Dr. Alden will occupy his former pulpit on Sunday, March 6th.

$15,000 Per Mile to Build

The construction of the electric railroad in this city under the terms of the specifications prepared by the city would cost $15,000 per mile. It is claimed that the line across the river cost that for several miles.

Everbody's liable to itching piles. Rich and poor, old and young—terrible the torture they suffer. Only one sure cure. Doan's Ointment. Absolutely safe: can't fail.

LOUGHLIN & KIRKPATRICK

BOTTLERS OF

Ales,

Lager,

Light Drinks.

Frank Jones

-Golden Ales-

A Specialty.

Office at Works,

MAPLEWOOD AVENUE.

Telephone Connection.

C. F. Hussey.

OPTICIAN AND REFRACTIONIST

1 Congress St., Portsmouth.

EXAMINATION FREE

HOTEL MEN DINE

Annual Banquet of State Association at Rockingham.

Attendance Large and Landlord Hill Prepares a Grand Feast.

The annual meeting and banquet of the New Hampshire Hotel Mens' Association was held at the Rockingham in this city at 6 o'clock last evening and was attended by thirty-five of the leading hotel men of New Hampshire. Manager W. K. Hill of the Rockingham, himself a member of the association, set up an excellent menu for his guests and the dining hall was arranged especially for the occasion with a magnificent display of florals which showed the handiwork of head waiter John Napier and Mr. Robert Patterson of the Jones conservatories.

A business meeting was held at 6 o'clock at which four new members were admitted and the annual election of officers resulted in the choice of the following;

President, Oliver J. Pelren, Eagle hotel, Concord;

Vice President, George W. Morse, Pemigewasset, Plymouth;

Secretary and Treasurer, Charles Hartwell, Cheshire, Keene.

The hour for the banquet was set for 8 o'clock and from 6.30 to that hour the hotel offices presented a lively appearance, and all the visitors were given a cordial welcome by Hon. Frank Jones and Manager Hill.

The tables were set for just forty and every seat was occupied when President Oliver J. Pelren called the gathering together and made a few interesting remarks. The menu cards were fine specimens of the printer's art, and the sumptuous banquet was served in a style which won the praise of all the prominent hotel men present. At the close of the banquet, W. Wallace Ward presided at the post prandial exercises in a most happy manner and his remarks were greeted with generous applause. Mayor John W. Emery was the first speaker, and he assured all that Portsmouth felt honored in their visit within her gates.

The other speakers were: F. S. Risteen of the Copley Square of Boston, George W. Bowker of the H. M. M. B. B. of Holyoke, Mass., Hon. C. H. Greenleaf of Littleton, Senator T. H. Hastings of Walpole and Manager W. K. Hill of the Rockingham.

When the famous manager of the White Mountain hotel, Hon. C. H. Greenleaf, arose to speak, he was greeted with an ovation and it was some time before he could be heard above the applause. His speech was appropriate to the occasion and showed his interest in the work. The enjoyment of the occasion was greatly added to by music from Joy & Philbrick's orchestra and they rendered a fine program. The following were present: O. J. Pelren, Eagle hotel, Concord; F. S. Risteen, Copley Square hotel, Boston; Geo. H. Bowker, Hamilton, Holyoke; Geo. W. Morse, Pemigewasset house, Plymouth; W. Wallace Waugh, Boston; Mayor John W. Emery, Portsmouth; Senator T. Nelson Hastings, Walpole; Charles Hartwell, Cheshire, Keene; A. H. Whipple, Hotel Nottingham; "Curtis" Serina, Hotel Nottingham; J. H. Callahan, Bethlehem; Orra Paige, Magnolia, Mass.; Thomas O. Paige, Magnolia, Mass.; C. H. Greenleaf, Fabyans and Profile, Franconia, N. H.; Chas. F. Eastman, Littleton; E. T. Cotton, Portsmouth; J. M. Cotton, Ashland, W W Davis, Lynn, Mass; M S Gibson, Boston; Hazen S Cotton, Portsmouth; Hale M Howard, Boston; S W Weston, Boston; G E Sherman, Walpole, N H; Chas B Turner, Boston; C W Parker, N E house, Boston; C C Butler, Woodland Park hotel, Auburndale, Mass; W E Wood, Mansion house, Greenfield, Mass; Frank A Hale, The Albany, Bowdoin square, Boston; Charles R Corwin, Bowdoin square, Boston; Charles R. Corwin, Boston; E L Morandi, Boston; J W Smith, Boston; Charles F Proctor, Boston; D W Harrington, Bethlehem, N H; E Watson Arnold, Boston; Geo H Clark, Boston; Frank C Hall, Farragut house, Rye beach; Will S Harding, S S Pierce Co, Boston; F W Story, Laconia; C W Perkins, G H Clark, Boston.

Twenty-eight of the party arrived in a special Pullman car from Boston at 2.18 last evening and returned at 8.15 this morning.

A Young Scamp

Joseph Beasley, 14 years of age, was arrested yesterday afternoon by officer Anderson for malicious mischief. The young scamp cut off a long curl from a little girl's head with a pair of scissors. The child's mother immediately reported the affair to Marshal Entwistle and the boy was arrested while in school. After giving him a good talking to the Marshal sent him back to his studies.

Tendered an Important Office

George Hill, now employed as purser on the ferry Newmarch, is to be attached to one of the big American Line steamers plying between Seattle and Alaska. He will go with Captain Grant as first officer.

PERSONALS.

S. P. Emery, Esq., went to Boston last evening.

Fred H. Ward was in Dover yesterday on business.

Burpee Woods was in Salem yesterday on business.

James Kerwin of Dover visited this city Thursday.

W. Scott Smith has returned from Washington, D. C.

Mrs. J. W. Sowersby is very ill at her home on Marcy street.

Hon. J. Albert Walker came down from Boston this morning.

Edward P. Kimball, Esq., came down from Boston on Wednesday.

Mr. William F. Harrington of Manchester was here on Thursday.

Frank W. Knight, the shoe man, passed Thursday with relatives in Epping.

Llewellyn Varrell, aged two months died at the home of his parents at Rye on Wednesday night.

Mrs. George H. Button of Wallingford, Vt., is the guest of Mr. and Mrs. True W. Priest, Daniel street.

Mrs. Daniel Hall and Mrs. Andrew H. Young of Dover, passed Thursday in this city, the guests of friends.

Supt. Silas Harding of this life saving district is the guest of Mr. and Mrs. Frank S. Lacey in Suncook.

Cedric Laighton passed Thursday in Boston and dropped into the Parker house for his usual game of billiards.

Capt. C. L. Perkins of the tug Piscataqua, who is staying at his home in Wells, Me., passed Thursday in town.

County Commissioner de Rochemont was in Exeter yesterday attending a meeting of the county commissioners.

General Superintendent Daniel W. Sanborn of the Boston & Maine railroad passed Thursday in this city on business.

Mr. and Mrs. Benjamin Green returned to their home in this city today after a two weeks' visit to Old Point Comfort and Washington.

Hon. John W. Sanborn of Sanbornville, superintendent of the northern division of the Boston & Maine railroad, was in town on Thursday.

Pay Director H. M Denniston and Mrs. Denniston have returned from New York state where they were called by the death of Mr. Denniston's mother.

Miss Mary M. Beale of Dorchester, who has many friends in this city, was united in marriage with Mr. Henry M. Hutchings of Barnstead on Wednesday.

Col. and Mrs. Darwin C. Pavey of Boston are the guests of Mr. and Mrs. Richard D. Smart on South street, helping the genial ex-policeman celebrate a birthday anniversary.

Mr. Edwin Rowe has returned from a visit to Troy, N. Y, and the lunch cart which has been shut up on account of the snow, will be hauled to its place on the Parade this Friday night.

E. A. Byron, the well known banjo mandolin and guitar instructor, who has a class in this city, is to give a grand concert in Haverhill next week which promises to be quite a musical event.

Mrs. Frank Jones has returned from her extended sojourn at Battle Creek, Michigan, and is at the winter apartments at the Rockingham. Her sister, Mrs. Mary Morrison, who has been with her in Michigan, left that state to join her daughter, Mrs. Margeson, in southern California being called there by telegram.

Whist Party

The Independent Order of Odd Ladies gave a very delightful whist party in Peirce hall last evening which proved to be one of the most enjoyable events ever given by this popular organization. There were twenty tables in the play and when time was called it was found that Miss Ada Jose had won the greatest number of points among the ladies and Mr. Fred Knowles of the gentlemen and they were awarded the first prizes which were two packs of gold edge regulation whist cards in a silver bound morocco case. Miss Lizzie Taylor received the ladies' consolation prize, a very pretty glass vase, and Walter Brown the gentleman's consolation, three fine cigars, tied with a piece of ribbon. A fine supper was served during the evening to which ample justice was done.

A Delightful Evening

The Ladies Aid Society of the Pearl street church were very cordially entertained by Mr. and Mrs. Manuel Silver at their home in Greenland Thursday afternoon and evening.

Nearly fifty were present. They were taken out in barges, one going at 2.30 and one at 6.15 p m. An excellent supper was served from 6 to 7 30.

The graphophone furnished and operated by Mr. Freeman Pearson was much enjoyed by the company. The occasion was a delightful one and all could heartily join in singing before leaving for home, "Blest Be the Tie That Binds Our Hearts in Christian Love."

Cut Off Her Curls

A schoolboy by the name of Joseph Beasley cut off a portion of the hair of little Ethel Odiorne on Thursddy afternoon. The fact was reported to Marshal Entwistle and the boy placed under arrest.

CITY BRIEFS.

A Great White Cloud of Success.

There are things that cannot be explained.

Ice ought to be worth something next summer.

Five quarts of cranberries for a quarter at Chesley's.

Best Iceland halibut 12c. at the Globe Grocery Co.

A ticket to Edison Graphoscope at French's free.

The local political outlook may be changed any day.

Ladies and gents box calf shoes for $2.00 at Knights.'

The veteran fireman had plenty to talk about last evening.

Five pound box of the best butter for $1.00 at Chesley's.

The fishing fleet brought in good catches of fish yesterday.

New three crown raisans 5 pounds for a quarter at Chesley's.

Cranberry beans, kidney beans, dried lima beans at Chesley's.

New maple sugar, Neuchatel cheese, new coconuts at Chesley's.

A good cigar is man's enjoyment. Next time try Dowd's Honest 10.

Call in and look over W. E. Paul's 5 10, 15, 20 and 25c. counters.

A GREAT WHITE CLOUD OF SUCCESS.

The P. A. C. minstrels will hold a rehearsal in Music hall this evening.

W. E Paul has some big bargains on his 5, 10, 15, 20 and 25c. counters.

Get a ticket for nothing at French's and attend the wonder show at Music hall.

The anniversary celebration of Besor Senate, K. A. E. O. occurs this evening.

The violet party of Miss Georgie ta Frisbee occurs in Peirce hall this evening?

Old timers say that spring will not come until we have had more cold weather.

Isaac Potter has been re-elected president of the League of American Wheelmen.

Good rubber boot weather and the shoe dealers are having a big sale in rubber goods.

Don't fail to call in W. E. Paul's Saturday evening and look over his bargain counter.

Monday is Valentines day and the young people will haunt the postoffice vestibule.

Everybody who has not already read Quo Vadis? seems to be making up for his delay.

The "S. G." Londres is made of the choicest stock and is the best ten-cent cigar in the market.

A GREAT WHITE CLOUD OF SUCCESS.

The Pythian Sisterhood will give an entertainment and dance in Philbrick banquet hall Feb. 18.

A reception is to be tendered Bishop Niles at Christ church on Saturday, Feb. 19th, in the guild room.

The smelt fishermen have enjoyed an unusually good winter, and found a ready market for their catches.

Ulhe Akerstrom cancelled her date at Manchester this week, owing to the death of her mother in Chicago.

The thaw has made the traveling execrable in the country and even around town the slush is something awful.

"Is there a Hell, Is there a Heaven?" will be the subject of the sermon at the Pearl street church next Sunday evening

The city employes are kept busy in keeping the culverts free so that the large amount of surface water may drain away

If you wish to have comfort have your shoes tapped with rubber. We warrant every pair. John Mott, boot and shoe repairer.

Farmers in Hampton are disposing of their cows and intend going into sheep raising, instead of continuing in milk producing.

It has been decided that the next annual encampment of the New Hampshire department, G. A. R, will be held in Concord, April 13 and 14,

A GREAT WHITE CLOUD OF SUCCESS.

The Progressive Spiritualists of this city have a social reception in Good Templars hall this evening followed by a supper. Admission 15 cents.

Every one purchasing groceries to the amount of 47 cents at Chesley's from now until February 19, will receive a free ticket to the Edison Graphoscope which will be at Music hall Feb. 17, 18 and 19

There is no plant which animals so detest as the castor oil plant, it being poisonous to the whole animal world. A goat will starve rather than eat it, and those destroyers of everything green, the locust and army worm, will not feed upon it.

Philip Garnett, the popular night clerk at the Rockingham house, left on the early morning Pullman today for an extended vacation to be spent in Washington. During his absence head bell boy James Shaw will officiate as night clerk.

Mr. George W. Hooper, a former resident of this city, now considered one of the finest Xylophone soloists in the country, will be heard at the benefit performances under the direction of J. Byron Shannon in the Universalist church vestry, Feb. 17 and 18.

WITH THE POLICE

News and Notes Picked Up at the Station House

Tom Cronin was arrested early last evening for stealing a hat belonging to Rufus Woods at Peirce hall the night before. He returned the hat to Mr. Woods who had no desire to prosecute the man and he was allowed to go.

Officer Marden found Patrick Crowley wandering around on Middle street early last evening in a dazed condition and as he did not know what part of the town he was in the officer took him to the station house. Patrick claims he was mesmerized by someone and made to do their bidding.

Officer Murphy picked up Warren Averill a marine drunk on New Vaughan street early this morning and locked him up for safe keeping.

Two lodgers were booked during the evening by Captain Hilton. They were both genuine Knights of the road.

Operation Avoided

PORTSMOUTH, N. H., Jan. 27, 1898.—Mrs. Charles Bearse, the wife of a well known carpenter and prominent Odd Fellow in this city, residing at 24 Union street, has had a narrow escape from a painful surgical operation. Some time since an abscess appeared in the corner of her left eye. It increased and discharged and physicians thought an operation would be necessary. Mrs. Bearse decided to try the well known medicine, Hood's Sarsaparilla, and after taking seven bottles the abscess was gone and only a slight scar remained.

Three Marines Fight

Three marines made things lively on Market street last evening between the hours of nine and ten o'clock They had been doing the town and were all under the influence of liquor. On the way to the ferry they had a falling out and one of the two knocked the other two into the gutter. At the ferry landing the fighters were about to continue their trouble when separated by Captain Boulter, who ordered them from the boat.

Sleighing Party

Mr and Mrs. Arthur Walker gave a delightful sleighing party to a few of their friends last evening. Their destination was Hotel Whittier at Hampton, where a fine supper was in waiting. After supper dancing was indulged in, Horace Rowe presiding at the piano. The party returned home about midnight and reported a most excellent time.

CASCARETS stimulate liver, kidneys and bowels. Never sicken, weaken or gripe, 10c.

Veilings,

1 Lot of veilings In plain and chenille dots at only 5 cents per yard.

1 Lot of 25c. Veilings at only 15 cents per yard.

Worsted.

1 Lot of Split Zephyrs, regular price, 5 cents, to close at only 2 cents per lap.

Night Robes

$1 00 Flannelette Night Robes, marked down to 59c a great bargain.

FOYE,

The Ladies' Furnisher.

Your Lace Curtains and Woolen Blankets

When they need cleansing, send them to the

Central Steam Laundry, 61 State St.

Where they will receive prompt and careful attention Laundering in all its branches executed in a thorough manner Goods called for and delivered.

W. G. WIGGIN. Proprietor

Publisher of

Sea Side, City and Mountain Souvenirs.

Maker of

Large Colored Photo Gravos.

Send for Estimates,

C. S. GURNEY, Artist,

Portsmouth, N. H.

Business and Trance Medium.

Mrs. C. H. Clark, a reliable Clairvoyant, can be consulted daily, also evenings, at

No. 39 1-2 Market St. Terms 50 Cts.

MUST BE SOLD!

GEORGE B. FRENCH

Offers The Following Jackets And Capes At Final Clearance Prices:

1 ASTRACHAN FUR CAPE, worth $25 00, now $17

1 BLACK FRENCH CONEY FUR CAPE, length 30 inches, worth $10.00, now $5.50

1 ELECTRIC SEAL CAPE, length 30 inches, with Marten Collar, old price $31 00, new price $20

4 FINE KERSEY AND BOUCLE JACKETS, old prices $10.00 and $12.00, new prices $5 00, $6 00

Your choice of our FINEST JACKET old prices $18.00, $20.00 and $22. new prices $12 50, $15 00, $15

5 ELEGANT KERSEY JACKETS, worth $6.00 now $2 7

1 ELECTRIC SEAL JACKET, size 36, old price $33.00, new price $2

3 ELECTRIC SEAL JACKETS, fine quality, size 36, 38 and 42, worth $15 00, now $3

This is Our Final Cut on This List, Unless Sold Will Packed Away Shortly.

GEO. B. FRENCH'S

A special sale of Men's and Young Men's Suits, to close several lots of all wool Scotch Tweeds and Worsteads.

The lowest price suits in this lot worth $10. To close assortment of styles these suits are placed on a special table

CHOICE FOR $7.75

HENRY PEYSER & SON

PURE

NEATS FOOT OIL.

For the Harness or Shoe.

PRYOR & MATTHEWS,

16 Market Street.

7-20-4

10 Cent Cigar,

Little Gold Dust, Havana Filled, 5c Cigar.

R. G. SULLIVAN, Mfr.

For sale by all dealers. At wholesale in Portsmouth by F. S. Wendell.

A Basket Of

Entwistle & Taylor's Candie look well on a side-board. Thei Candies are Pure and Deliciou Their 30 cent mixture is equ to any sold at 75 cents at dru stores.

1 Congress Street

LAND SURVEYOR.

Having completed a course in Land Surveying, I am prepared to make and plot

REAL ESTATE SURVEYS

Promptly and Accurately.

J. G. Tobey, Jr.,

Real Estate Insurance and Auctioneer,

32 Congress St.

FIRE, LIFE AND ACCIDENT INSURANCE

Placed in the Best and Strongest Companies

— BY —

C. E. TRAFTON, - - - Agent,

1 Congress St.,

Portsmouth, N. H.

PORTSMOUTH KISSES

Are the Best.

-- They are Delicious --

MOLASSES, WALNUT AND CHOCOLATE.

— Manufactured by —

RALPH GREEN.

SELL YOU

Real Estate

— Through —

F. D. BUTL

Real Estate, Fire Insurance Auctioneer.

Room 7, 1 Congre

R. H. HALL,

UPHOLSTERER OF FINE AND FURNITURE.

Manufacturer of all kinds of and mattresses. Furniture in a first-class manner at notice.

A Large Assortment

4 Hanover St.

NEWSPAPERARCHIVE®

The Woman Who Uses

GOLD DUST

Washing Powder

finishes her work as fresh and bright as her house is clean.

Largest package—greatest economy.

The N. K. Fairbank Company,

Chicago. St. Louis. New York. Boston. Philadelphia.

CANDY CATHARTIC

Cascarets

CURE CONSTIPATION

REGULATE THE LIVER

10¢ 25¢ 50¢ ALL DRUGGISTS

ABSOLUTELY GUARANTEED to cure any case of constipation. Cascarets are the Ideal Laxative, never grip or gripe, but cause easy natural results. Sample and booklet free. Ad. STERLING REMEDY CO., Chicago, Montreal, Can., or New York.

PERFECTION.

Machine Which Writes!

The YOST

Uses no Ribbon prints direct upon the paper.

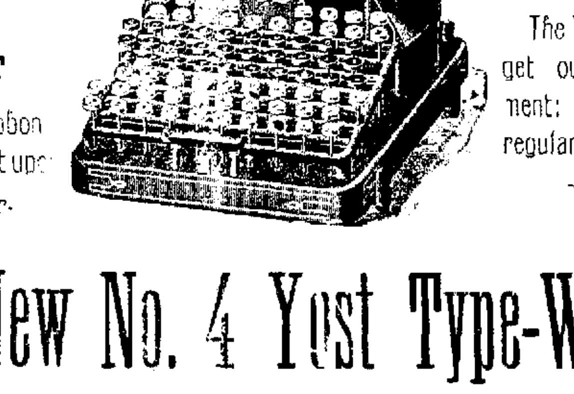

Don't waste money fixing your typewriter often.

The Yost CANNOT get out of alignment; hence no regular expense.

The New No. 4 Yost Type-Writer.

Our Stationary Printer Saves the Eyesight.

We have Second-Hand Type Writers for sale,

Write us if you wish your office properly equipped,

For Particulars and Information Apply at This Office.

John S. Treats'

Marble and Granite Works

Near B. & M. Railroad Station.

The largest and best selected assortment of

MONUMENTS, TABLETS Etc

To Select From in Southern New Hampshire.

We combine prices and quality in furnishing all kinds of Granite and Marble works. Prices low as the lowest.

Ten Granite and Marble Monuments lately received from some of the best quarries of the old and new worlds. Please call and see them and get our prices.

A GOOD SUIT OR OVERCOAT

Made to Order

—AND—

Up to Date

Prices According to Selection.

Wm P Walker.

Leading and Oldest Custom Tailor in Portsmouth.

Market Square

E. B. PRIME

SPECIAL AGENT

NOTARY PUBLIC.

Pension Vouchers Executed.
Municipal Bonds for sale and Exchanged, Insurance.
Mortgages Negotiated.
Real Estate for Sale and to Let.
Rents Collected and Property Cared for.
Rooms 8 and 9 Franklin Block

Portsmouth, N. H.

Gray & Prime.

DELIVER

COAL

IN BAGS.

No Dust. No Noise.

111 Market St. Telephone 4-2

SPEAKER REED'S FOOT

Put It on Latitude of Debate In the House.

DEMOCRATIC ANGER AROUSED.

Employed Parliamentary Tactics to Delay Business.

Washington, Feb. 11.—The house was in a very bad temper yesterday, and the whole session was consumed in filibustering against two bills of minor importance—one to secure a duplicate check and the other to make Rockland, Me., a sub-port of entry. Neither got further than engrossment and the third reading. The trouble arose over the enforcement of the rule against the discussion of irrelevant subjects, when Mr. Handy, a Democrat of Delaware, attempted to reply on the floor during the consideration of these bills to a letter recently written by Thomas F. Bayard, secretary of state under the Cleveland administration, in denunciation of the free silver Democracy.

Mr. Handy had only uttered a few sentences, stating that he intended to reply to Mr. Bayard, when Mr. Dalzell called him to order. Mr. Bailey protested vehemently that there was no way of determining whether Mr. Handy was in order or not. Mr. Dalzell replied that the statement was a mere evasion.

Suddenly the speaker straightened up in his chair and addressing Mr. Bailey said: "That the gentleman from Delaware is out of order can certainly not be disputed by the gentlemen who are looking each other in the face." While it had been the custom to allow the widest latitude in the debate in the committee of the whole, that had not been the practice in the house. There the debate was confined to the subject under consideration, and he thought members on both sides must admit it would not be suitable to fasten on the house a system by which all manner of questions could be discussed at any time. It was wise, he said, to conform to the principles that governed every parliamentary body.

Mr. Bailey in reply maintained that custom was as binding as the rule, and he contended that it had always been the practice to give the gentlemen latitude. He had never known a case where a gentleman was called to order unless he was attacking someone or indulging in personalities. He called attention to the fact that last week for two hours during the consideration of a pension bill in the house a debate on Pacific railroads had gone on. "Yet, today," he said, "the rule is revoked against this side of the house. When a gentleman on this side desires to reply to an attack upon him and all those associated with him, he is silenced. I appeal to the gentlemen on the other side to reflect how far the practice they contend for can go."

The speaker said he had no desire to enforce the rules rigorously except when they were invoked. If the rule had not been enforced on other occasions it was the misfortune of those other occasions.

After several rollcalls, an adjournment was ordered until Monday.

ATTACKED SPEAKER REED.

Washington, Feb. 11.—During almost the entire session of the senate yesterday the Indian appropriation bill was under discussion. The reading of the bill was completed and all of the committee amendments were adopted. Subsequently several amendments of a minor character were attached to the measure.

Mr. Allen of Nebraska enlivened the proceedings a few minutes before adjournment by making an attack upon Speaker Reed for preventing the enactment, as the Nebraska senator declared, of meritorious legislation sent to the house of representatives by the senate. He denounced the speaker's action in this regard as "a disgrace" to congress and to the American people. When a point of order was made against him for the use of improper language concerning the other branch of congress, Mr. Allen said that he was only telling the truth, and that he was responsible here or elsewhere at any time for his statements.

It was expected to conclude the consideration of the pending bill yesterday, but when an appeal was taken from a ruling of the vice president by Mr. Allen, that an amendment offered by Thurston of Nebraska was not in order, the point of order was made by Mr. Allen that a quorum was not present. A rollcall disclosing the absence of a quorum, the senate adjourned.

NAVIGATION LAWS CHANGED.

Washington, Feb. 11.—Senator Frye, from the committee on commerce, secured the passage of a bill amending the navigation laws in important particulars affecting the coasting trade of this country. The law provides for the forfeiture of any merchandise shipped from one American port to another "either directly or via a foreign port" in any other than an American vessel. A like provision is also made in regard to the transportation of passengers by a foreign vessel from one American port to another except that the penalty in this case is placed at $100 each. The penalty under the existing law is $2. The bill authorizes the secretary of the treasury to prescribe regulations for the transhipment and transportation of merchandise imported into the United States by sea for immediate exportation to a foreign port by sea or by a river.

FUNERAL OF SENATOR HAYES.

Boston, Feb. 11.—More than 5000 people assembled in and around St. Frances de Sales church, Charlestown, to pay their last tribute to the memory of Senator James E. Hayes. Among the gathering were delegations from the senate, the house of representatives, the Democratic state and city committees, the Boston board of aldermen and common council and 1000 members of the Knights of Columbus, of which society Mr. Hayes was the supreme knight; the Catholic Literary union of Charlestown and the Urbane associates.

AMERICAN WHEELMEN.

St. Louis, Feb. 11.—Potter of New York was elected president of the League of American Wheelmen on the first ballot by a vote of 212 to 107. The other officers chosen are: First vice president, Thomas N. Keenan, Pennsylvania; second vice president, E. N. Hines, Michigan; treasurer, James C. Tattersall, New Jersey. Providence was selected as the place to hold the next annual meeting of the league.

Secretary Bassett in his report said 1897 had seen the membership grow from 72,000 to 102,000, and the finances had shown a very healthy condition. The report of the auditing committee showed that the league has in its treasury over $15,000. The principal heavy receipts for the last year were: Applications, $95,887; renewals, $36,012; subscriptions, $25,247. The heavy expenditures were: Distributions among divisions, $91,504; Bulletin account, $39,239.

The afternoon session was given up to the consideration and disposal of miscellaneous business and the official discussion of amendments to the constitution and by-laws. The delegates decided they did not want professionals admitted to the league and defeated that amendment. Another amendment was adopted, giving the board of officers of any state division power to establish a junior membership of the League of American Wheelmen.

SHOT A PRISONER.

Boston, Feb. 11.—Inspector Maurice Wolf of police headquarters had a sharp fight while trying to arrest Patrick H. Cronin in a junk shop Thursday afternoon, in which the officer was knocked down with an iron bar by Cronin, sustaining a bad wound on the head. The officer fired two bullets into Cronin's body, but fatal wounds were not inflicted. The inspector was trying to arrest Cronin on a charge of stealing brass stop-cocks, when he was assaulted. Cronin was prevented from escaping, and he and the officer were taken to the station in a patrol wagon.

DONOHUE WINNER.

Philadelphia, Feb. 11.—The first of a series of skating contests between Joseph Donohue, the Canadian champion, and William Letts of New Jersey took place last night. The distance was one mile, and Donohue won in 3:46. Letts led for the first three laps, after which the Canadian set the pace. At the sixth lap Letts again went to the front, holding the position until Donohue skated ahead at the ninth lap, holding the lead until the finish.

WAS PUT TO SLEEP.

New London, Conn., Feb. 11.—The star bout of the boxing entertainment given by the New London Athletic club last night was a 20-round go at 117 pounds between "young" Sisto of Providence and Jimmy Diver of New York, which resulted in Sisto being put to sleep in the 11th round. Diver was easily much the cleverer, and throughout the event Sisto did not land more than 10 telling blows.

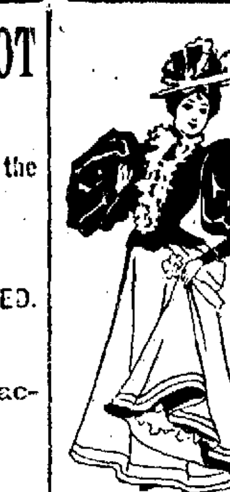

Oliver Wendell Holmes says that if a man truly loved a woman he would not marry her unless he was absolutely positive that he was the very best man in all the world that she could marry. According to this a man would have to be very conceited indeed or remain a bachelor.

This is going a little bit to extremes, but in sober fact, no man should marry a woman so long as he is the victim of ill-health. No man has a right to ask a woman not only to be his wife, but a life-long nurse. No man has a right to ask a woman to share the burden of his ill-health, and that is what he does when he asks her to be his wife. Ill-health in man is almost invariably the result of disorders of the digestive and nutritive organs. If a man's stomach is right and his liver right, his blood will be pure and rich, and his nerves strong and steady. When the blood is pure and rich a man cannot suffer from ill-health. Dr. Pierce's Golden Medical Discovery is the great digestive tonic. It is not a mere appetizer, but a scientific aid to the natural processes of secretion and excretion. It makes the appetite keen and hearty, promotes the flow of digestive juices, makes the assimilation perfect, the liver active and the blood pure and rich. It builds firm, healthy flesh tissues. It is the greatest known nerve tonic and restorative.

Mrs. P. Mortenson, of Sanger, Oliver Co., N. Dak., writes "Dr. Pierce's Golden Medical Discovery is the best cough medicine I ever tried. A little over two years ago I was afflicted with a very bad cough and my home physician prescribed Cod Liver Oil and other kinds of medicine. He said I might go into quick consumption and might die in two or three months. His medicine did not do me any good. I heard of Dr. Pierce's Golden Medical Discovery and began taking it; when I had taken it about two months, according to directions, my cough was cured, and since that time we have always kept your medicine in the house."

Dr. Pierce's Pleasant Pellets regulate and invigorate the stomach, liver and bowels. By all medicine dealers.

Annual Sales over 6,000,000 Boxes

BEECHAM'S PILLS

FOR BILIOUS AND NERVOUS DISORDERS

such as Wind and Pain in the Stomach, Giddiness, Fulness after meals, Headache, Dizziness, Drowsiness, Flushings of Heat, Loss of Appetite, Costiveness, Blotches on the Skin, Cold Chills, Disturbed Sleep, Frightful Dreams and all Nervous and Trembling Sensations. THE FIRST DOSE WILL GIVE RELIEF IN TWENTY MINUTES. Every sufferer will acknowledge them to be

A WONDERFUL MEDICINE.

BEECHAM'S PILLS, taken as directed, will quickly restore Females to complete health. They promptly remove obstructions or irregularities of the system and cure Sick Headache. For a

Weak Stomach
Impaired Digestion
Disordered Liver
IN MEN, WOMEN OR CHILDREN

Beecham's Pills are

Without a Rival

And have the

LARGEST SALE

of any Patent Medicine in the World.

25c. at all Drug Stores.

BLOOD POISON

HAVE YOU Sore Throat, Pimples, Copper Colored Spots, Aches, Old Sores, Ulcers in Mouth, Hair Falling? Write COOK REMEDY CO., 817 Masonic Temple, Chicago, Ill., For proofs of cures. Capital $500,000. Worst cases cured in 15 to 35 days. 100 page book free.

NOTICE.

PERSONS having night soil to be removed cess pools and drains to be cleaned, or other work to be done, will have their orders promptly attended to by leaving them at No. 1 Jackson Hill street. JOHN WOOD

PITTSBURG'S FIRE.

Recovery of Eleven Bodies of Victims of the Falling Wall.

TWICE AS MANY PERSONS MISSING.

Appeal of the Mayor In Behalf of the Needy.

Pittsburg, Feb. 11.—Eleven persons dead, 26 missing and 18 injured, and a property loss of $1,500,000, with about $1,000,000 insurance, is the record of the big fire of Wednesday night. Jacob Booth and four companions, who were in a saloon when the falling wall crushed in the building, are missing and are supposed to be under the debris. Mrs. Mary McFadden and her family of eight children also are supposed to be under the wall. The lived in a house on Mulberry alley which was crushed.

Firemen, policemen and city employes worked at the risk of their lives, but up to nightfall little progress had been made clearing away the debris. The work will be continued without cessation until it is known that no bodies remain buried. Twenty streams are constantly playing on the burning ruins. A heavy pall of smoke overhangs the desolate scene, and the tired policemen have hard work to keep the thousands of curious lookers-on from getting within the rope cordon. Many of the people who fled panicstricken from their homes are plucking up courage enough to return to the homes not jeopardized by the fire-weakened walls.

Mayor Ford, realizing that one of the worst features of the [illegible] to come so [illegible] families are [illegible] will be in need of [illegible] public letter [illegible] from the citizens [illegible] the needy victims.

It is difficult [illegible] ance experts say [illegible] will be at least [illegible] more. Some of [illegible] known are: W. A. [illegible] to building, $75,000 [illegible] ance; loss to the [illegible] goods stored in the building [illegible]

About 20 per cent of the [illegible] insurance. The Chautauqua [illegible] pany loses $275,000 on building [illegible] ice making machinery, etc. [illegible] Storage company will lose nothing [illegible] yond interruption to business, but the loss to customers is unofficially placed at $350,000. Losses to other companies of the concerns mentioned will foot up $300,000. The total insurance is variously estimated at from [illegible]. A complete list of the companies involved cannot be obtained at this time and the exact amount will not be known till there is a meeting of the underwriters.

MASSACHUSETTS LEGISLATORS.

Boston, Feb. 11.—The question which of the 13 bills for a reorganized board of aldermen in Boston should be decided upon by the legislature was in a good as settled yesterday when, at a caucus of the Republicans of both branches, it was agreed to abide by the bill introduced by Representative Skillings.

This bill divides the city into 12 aldermanic districts, each district to elect one member from among candidates nominated in party caucuses or otherwise as the present law provides.

Leave to withdraw was reported by the committee on military affairs on the petition of W. H. I. Hayes, that the word "veteran" in the civil service law may apply to all soldiers or sailors who served the government in time of war and were honorably discharged; on the petition of Philip E. Clarke and others for increase of the money allowed for the burial of indigent soldiers and sailors and their wives and widows.

The time of the house was occupied largely in a debate over the question whether the town of Ipswich or the commonwealth was responsible for the injuries received by a citizen assisting a police officer in the discharge of his duty. It voted to substitute a bill to pay $3000 for an adverse report.

THE STRIKE INVESTIGATION.

Boston, Feb. 11.—Some of the lines of questioning that will be followed by the committee on labor in its investigation of the causes of the textile workers strike have been decided on. Among them are, the effect of the Dingley tariff on the cotton industry; the effect of southern mills on New England selling prices; how Massachusetts wages compare with those of other states; amount of dividends and profits of the corporations; hours of labor here and in other states; effect of improved machinery, nationality of the strikers; how the gross earnings of the corporations have been apportioned; increase in consumption and export of cotton goods; effect of shorter hours on overproduction; New England ownership of the stock of southern mills; suggestions for legislation that will improve conditions as to wages and profits.

FOR ASSAULTING A DRUGGIST.

Boston, Feb. 11.—John Dever, alias John Dempsey, aged 22, was arrested at Willard's hotel, Washington, for being the alleged principal in the assault upon Newell Paine at his drug store on the night of Dec. 18.

Charles Coot, aged 25, a former employe of Druggist Paine, is also under arrest and will be charged with complicity in the assault and robbery. The police acknowledge that there is no evidence to show that Coot went into the store with Dever for the commission of the crime. The actual manner in which the assault was committed, they say, was that Dever was alone in the store with Mr. Paine.

Don't Tobacco Spit and Smoke Your Life Away.

If you want to quit tobacco using easily and forever, be made well, strong, magnetic, full of new life and vigor, take No-To-Bac, the wonder-worker that makes weak men strong. Many gain ten pounds in ten days. Over 400,000 cured. Buy No-To-Bac from your own druggist, who will guarantee a cure. Booklet and sample mailed free. Address Sterling Remedy Co., Chicago or New York.

No man can cure consumption. You can prevent it though. Dr. Wood's Norway Pine Syrup cures coughs, colds bronchitis, sore throat. Never fails.

Just try a 10c. box of CASCARETS, the best liver and bowel regulator ever made.

JUDGE IS STUBBORN.

Refused to Allow Witnesses to Refer to the Dreyfus Case.

Paris, Feb. 11.—The excitement heightens daily over the outcome of the unequal conflict between two angry parties, one anxious that the Dreyfus judgment, whether legal or not, should remain intact, and the other that law and justice should be respected even at the expense of the finding.

The latter party is a very small minority, in a strong and pathetic predicament. Unless he can prove injustice in the Dreyfus and Esterhazy cases, Mr. Zola must be condemned, for the court will not allow him the means to prove the injustice. Mr. Laborie therefore is fighting to impress the jury with the unfairness of the whole proceedings, looking to the attitude of the general public in the case. However, it is evident he has a difficult task before him.

Compared with the wild tumult of the previous days, yesterday's proceedings were calm even to dullness. The aspect of the court was little changed, though many ladies in bright, almost spring-like toilettes, gave a touch of color to the scene. The chief interest centered in General Pellieux's statement. He spoke for 20 minutes with fluency and precision, and was listened to in silence until he referred to the forgeries, when the audience indulged in conflicting comments. His statements produced a profound impression which, however, was partially destroyed by examination.

The feature of the day's proceedings was the pertinacity with which Laborie forced to the witness bar prominent men with a view of convincing the jury of the existence of a secret document. In addition to the judges and officials of the court-martial that tried Dreyfus, no fewer than six of the Dupuy cabinet were put upon the stand. All retired after saying nothing, the judge refusing them permission to touch the Dreyfus case. The proceedings became mirthful, but Laborie gained his point. It is impossible not to be convinced that Dreyfus was convicted on a secret document.

Awful Revelation.

An old lady who is very much of a bore paid a visit to a family of her acquaintance. She prolonged her stay and finally said to one of the children:

"I'm going away directly, Tommy, and want you to go part of the way with me."

"Can't do it. We are going to have dinner as soon as you leave," replied Tommy.—London Fun.

THORNS TO SIT UPON.

Many people gather thorns by failing to heed the warning sent out by diseased kidneys—coated tongue—parched skin—feverishness—dull dragging pain—general feeling of weariness—is sure evidence of kidney and bladder trouble. Take Utah Kidney Beans at once—they will cure you—they have cured thousands of others. THE TURNERS OF PHILADELPHIA make Utah Kidney Beans.

E. R. Samuels, County Clerk of Hickman County, Clinton, Kentucky, testifies, that he suffered for years with horrible pains in the back, kidneys and bladder—was treated by many physicians—they gave him no relief—he got so that he could hardly stand alone—Utah Kidney Beans, he says, completely cured him. He gladly recommends them to all sufferers.

PORTSMOUTH AGENTS—Benjamin Green Philbrick's Pharmacy, Fred B. Coleman.

TURNERS' LITTLE LIVER TURNERS—A very small pill. Turns your liver. Cure Sick Headache—Biliousness—Indigestion.

DRINK ONLY

THE PUREST WHISKEY.

WRIGHT & TAYLOR

Louisville Ky.

DISTILLERS

FINE OLD KENTUCKY

Taylor Whiskey.

If you want purity and richness of flavor, try our OLD KENTUCKY TAYLOR, 8 years old and our own distillation and guaranteed pure. Bottled and shipped direct from our warehouses by us. None genuine without our signature on both labels. For consumption, Indigestion, and all ailments requiring stimulants OLD KENTUCKY TAYLOR has no superior. Sold by all first-class druggists grocers, and liquor dealers.

Sold by Globe Grocery Co., Portsmouth, N. H.

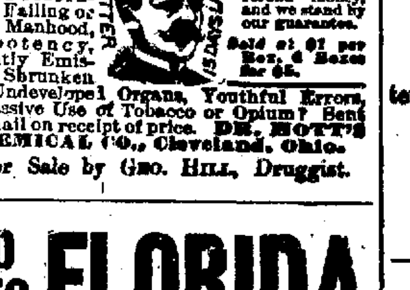

DR. MOTT'S NERVERINE PILLS

Made This Change.

DO YOU suffer from Nervous Prostration, Failing or Lost Manhood, Impotency, Nightly Emissions, Shrunken or Undeveloped Organs, Youthful Errors, Excessive Use of Tobacco or Opium? Send by mail on receipt of price. DR. MOTT'S CHEMICAL CO., Cleveland, Ohio.

WE GUARANTEE to cure you or refund money, and we stand by our guarantee. Sold at $1 per Box, 6 Boxes for $5.

For Sale by GEO. HILL, Druggist.

GO TO FLORIDA

Via Plant System

BY RAIL Quickest time and finest train service, including Tampa Bay Limited and Florida Special. Solid Trains from New York. Direct connection from Boston and New England Points.

OR WATER Via Savannah Line

Daily from New York (except Sunday). Wednesdays from Boston direct. Tickets via New York include passenger and baggage transfer.

A Trip to Florida not complete without a Visit to the West Coast and the Magnificent Hotels of the Plant System.

SENT FREE Maps, time tables, steamer schedules and hotel circulars on receipt of postal card. For 4c. in stamps, 64-page booklet, Florida, Cuba, Jamaica, finely illus.

J. A. FLANDERS, N. E. Agent, 200 Washington St., Boston.

B. W. WRENN, Pass. Traffic Man'ger, Savannah, Ga.

NOTICED THIS BEFORE.

You Probably Have, and May Have Spoken About It.

The reader of this newspaper, if he takes the time and trouble to look carefully through its columns, will probably find half a dozen statements, tacked on to the foot of reading notices about medicinal preparations. Note this fact. In each and every case as far as Portsmouth is concerned, he might just as well live in the moon. Make another note of this. The only remedy on the market which gives testimony at home, local proof in every town and city in the Union, to back up its claims, is Doan's Kidney Pills. They all try it, but they cannot do it. Why they are unable to do it can safely be left with the reader to draw his own conclusions. Here is Portsmouth proof for Portsmouth readers:

Mr. Arlon A. Ballou, of 31 Maplewood avenue, says: "I had something wrong with my kidneys for eight months, and the pain and annoyance kept increasing in place of diminishing. I got so bad I could not attend to my ordinary occupation, and had to knock off. In my back and over my kidneys there was a constant pain and any ordinary movement caused sharp twinges to shoot through my loin. During these attacks when my back was particularly bad I had a urinary weakness that was very embarrassing and inconvenient. I thought Doan's Kidney Pills might help me and I got a box at Philbrick's Pharmacy, on Congress street. I did not take more than the half of it before I was freed from the whole kidney trouble. I feel no trace of it now and I can attribute all the change to Doan's Kidney Pills."

Doan's Kidney Pills for sale by all dealers. Price 50 cents. Mailed by Foster—Milburn Co., Buffalo, N. Y., sole agents for the U. S. Remember the name Doan's and take no substitute.

PENNSYLVANIA RAILROAD

PERSONALLY CONDUCTED TOURS.

January 10, Feb. 7, March 14, April 18 and May 16, tours will leave Boston for

WASHINGTON

Mt. Vernon and Arlington.

Visiting Philadelphia and all points of interest in Washington. Stop over in New York if desired.

7 Days All Expenses Except Supper Returning $23

Washington—Old Point Comfort

Eight-day tours will leave Boston January 4, Feb. 22, March 22 and April 12.

RATE $28.

Tours to California and Florida

Itineraries of D. N. BELL, Tourist Agent, 205 Washington Street, Boston.

J. R. WOOD, Gen. Pass. Agt. GEO W. BOYD, Ass't Gen. Pass. Agt.

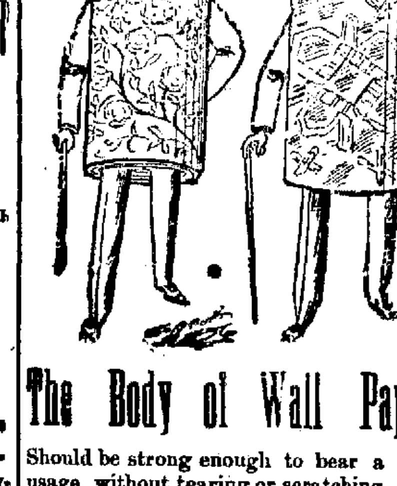

The Body of Wall Paper

Should be strong enough to bear a little usage without tearing or scratching. We have not lost sight of this when purchasing our stock; and quality and beauty go together.

We are showing some exclusive designs for the bedroom, parlor or kitchen that are beautiful in coloring, but are very inexpensive.

J. H. GARDINER, 10 & 12 Daniel St. Portsmouth N. H.

BRICK AND STONE MASON AND PLASTERER.

Chimney work a Specialty.

Small Repairs Promptly Attended to.

PERCY O. SMART, 28 South St.

FOR SALE

Steamer E. P. Dickson.

Length, 68 ft. 5 in.
Width, 11 ft. 7 in.
Depth, 4 ft. 4 in.
Gross Tonnage 17.36 Tons
Net Tonnage 9.19 Tons
Licensed to carry 25 persons.

BOILER—60 in. in length, 50 in. in diameter, made of lawful steel in 1890. Allowed steam pressure of 120 pounds to the square inch. Thickness of plate 375-1000 of an inch. Steel made by the Freemont Nail Co., double riveted. About 16 horse power. Built by Cunningham in 1890.

ENGINE—Paine Compound Engine. 6x14 in cylinder, 10 in. stroke. Built about five years ago.

SPEED—10 to 12 knots per hour.

She is now afloat at Jones' Wharf at Portsmouth N. H. For further particulars, apply to

FRANK JONES PORTSMOUTH N. H.

Classified Advertisements

Small advertisements not sold without due [illegible]

Seven Words to a Line

Such as Wants, For Sale and To Let, [illegible] per week. 20 cents one insertion.

Send 10 cents to us and we will send you a [illegible] of our Dandruff and Scalp Cure. F. [illegible] Dover, N. H.

TO LET—Furnished room with steam [illegible] Apply at 34 Fleet street.

CHRISTIAN man wanted, not employed, acquainted with church people; $18 per week. Write Standard Manufacturing Co., 11 Franklin St., Boston Mass.

HOW TO MAKE MONEY!

If you are out of employment and want a position, paying you from $50 to $150 monthly clear above expenses by working regularly, or, if want to increase your present income from $100 to $300 yearly, by working at odd times, write the GLOBE CO., 723 Chestnut St. Philadelphia, Pa., stating age, whether married or single, or present employment, and you can secure position with them by which you can make more money easier and faster than you ever made before in your life.

OLIVER W. HAM

SUCCESSOR TO SAMUEL S. FLETCHER.

60 Market Street,

Furniture Dealer

—AND—

Undertaker.

NIGHT CALLS at side entrance, No. 2 Hanover Street and at residence, Cor. New Vaughan Street and Raynes' Ave.

Telephone 59—2.

Sewing Machines Repaired,

Needles and Supplies of all Kinds

C. B. Chadwick & Co

Agents for the Domestic,

11 Bow St.

Granite State

FIRE

Insurance Comp'y,

OF PORTSMOUTH, N. H.

Paid up Capital, $200,000

OFFICERS

President, FRANK JONES
Vice-President, JOHN W. SANBORN
Secretary ALFRED F HOWARD
Ass't Sec., JOHN W. EMERY
Treasurer, J. V. HANSCOM.
Executive Committee, FRANK JONES, JOHN W. SANBORN, CHARLES A. SINCLAIR, ALBERT WALLACE and E. H. WINCHESTER.

COAL

O. F. Philbrick & Co.

4 Water St.,

WOOD

For a Stylish Hitchout

Go to

C. E. Dempsey's Stable,

Deer Street,

Or call him by telephone 18-3 and he will send any team you want to your door.

Choice Horses,

Well Equipped Carriages

PILES

William's Indian Pile Ointment is a sure cure for PILES. It absorbs tumors, stops itching, GIVES RELIEF. 50c and $1.00 At Druggists

For Sale by Geo. Hill, Druggist.

NewspaperARCHIVE®